

ST. CATHARINES

-NIAGARA

Census Metropolitan Area



2006 Census Dissemination Area Data:
Statistics Canada

Atlas of Suburbanisms,
Global Suburbanisms Research Project

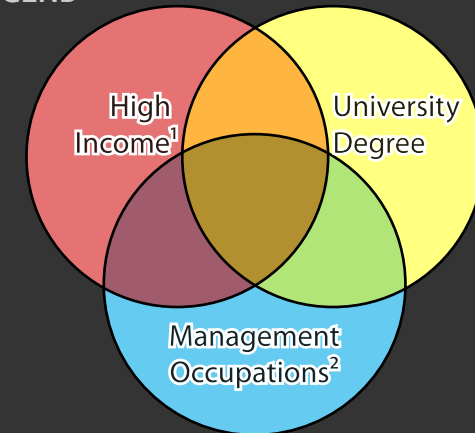
LEGEND



(Dissemination area average or percentage
greater than metropolitan average)

-  % with a university degree, and % in management occupations below metropolitan average; and income less than 1.5 times metropolitan average
-  No Data - Outside census metropolitan area
-  Data not available/Income data suppressed

¹ Income in DA is equal to or greater than 1.5 times the metropolitan average individual pre-tax income

² Management Occupations were defined according to the National Occupation Classification 2006 (NOC 2006) and include **Senior Management Occupations** (NOC A0) and **Specialist Managers** (NOC A1)

<http://env-blogs.uwaterloo.ca/atlas/>

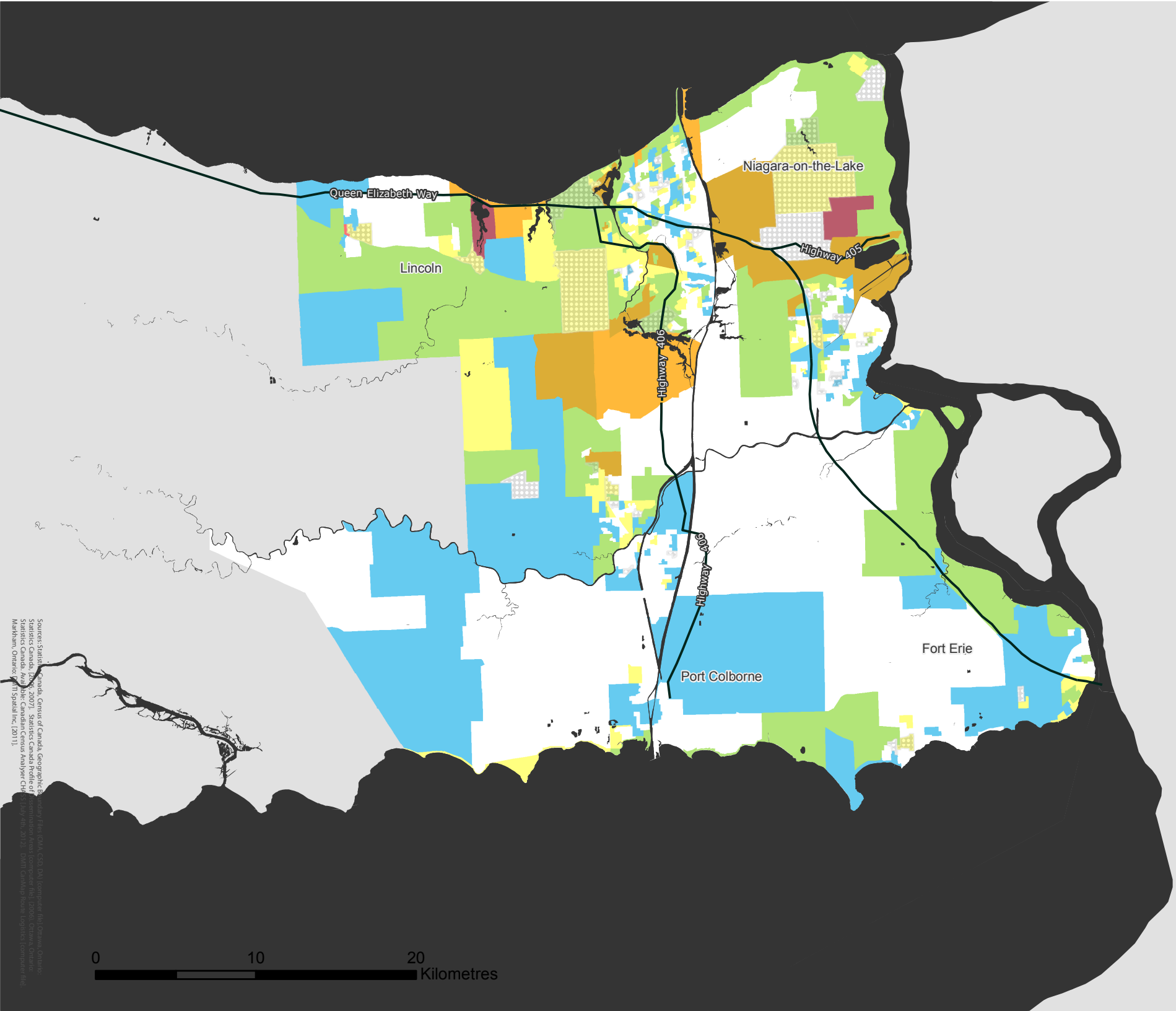

0 10 20
Kilometres



Source: Statistics Canada, Census of Canada Geographical Distribution (2006), Statistics Canada Profile of Census Metropolitans Areas (2006), Statistics Canada, Available: Canadian Census Analyser CHA (2010), CHA (2010) (2010) Canadian Census Analyser CHA (2010), CHA (2010) (2011)