

MONTRÉAL

Census Metropolitan Area



2006 Census Dissemination Area Data:
Statistics Canada

Atlas of Suburbanisms,
Global Suburbanisms Research Project

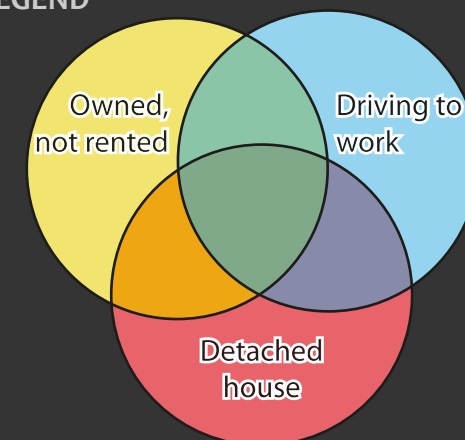
LEGEND



(percentage greater than metropolitan average)

-  % home owners, % driving to work and % living in detached houses below metropolitan average
-  No Data - Outside census metropolitan area
-  Data not available

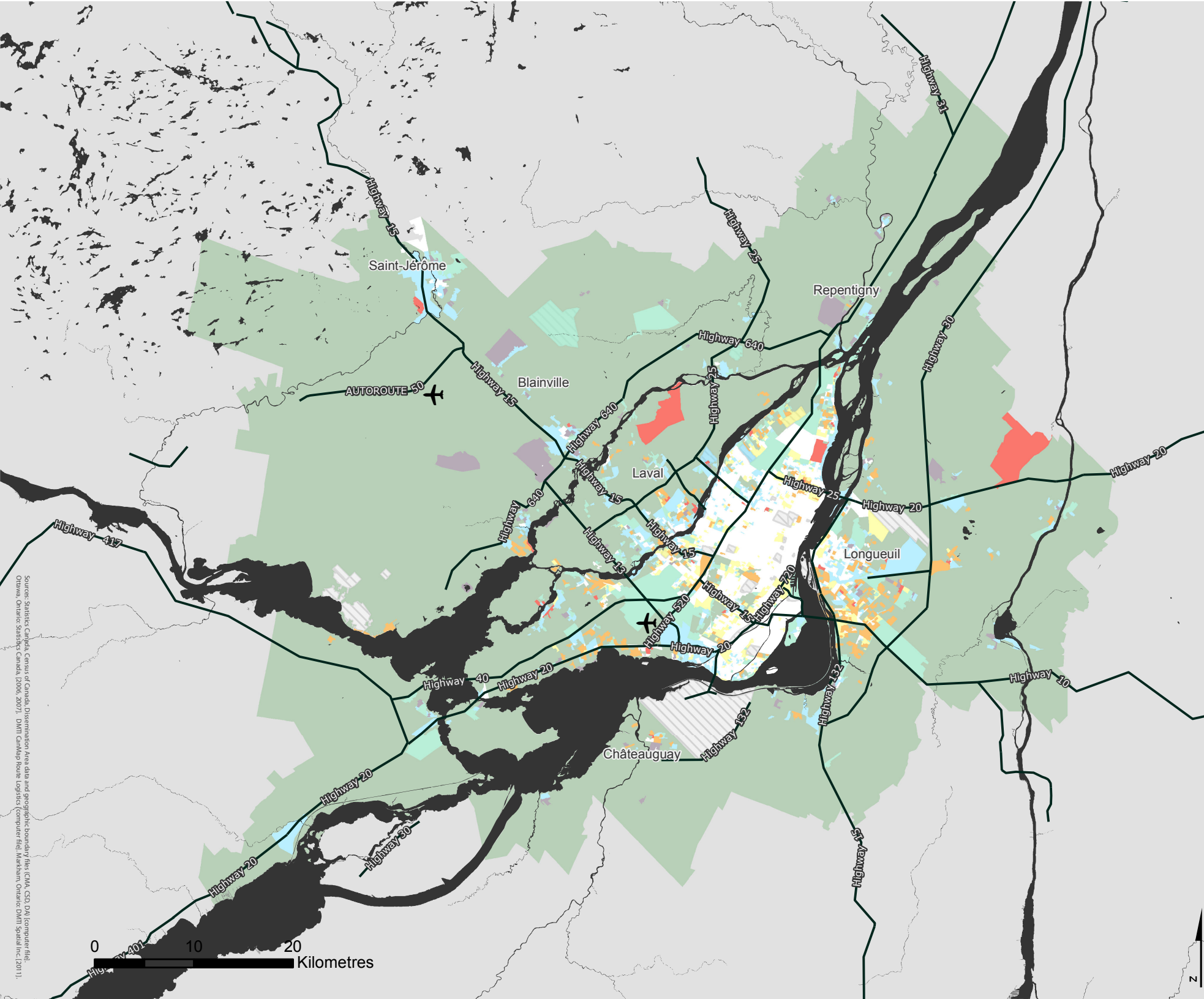

<http://env-blogs.uwaterloo.ca/atlas/>

Sources: Statistics Canada, Census of Canada, Dissemination Area data and geographic boundary files (CMA, CSD, DSA) (computer file, Ottawa, Ontario: Statistics Canada, [2006, 2007], DMMI Cartographie logicielle (computer file); Markham, Ontario: DMMI Spatial Inc. [2011].