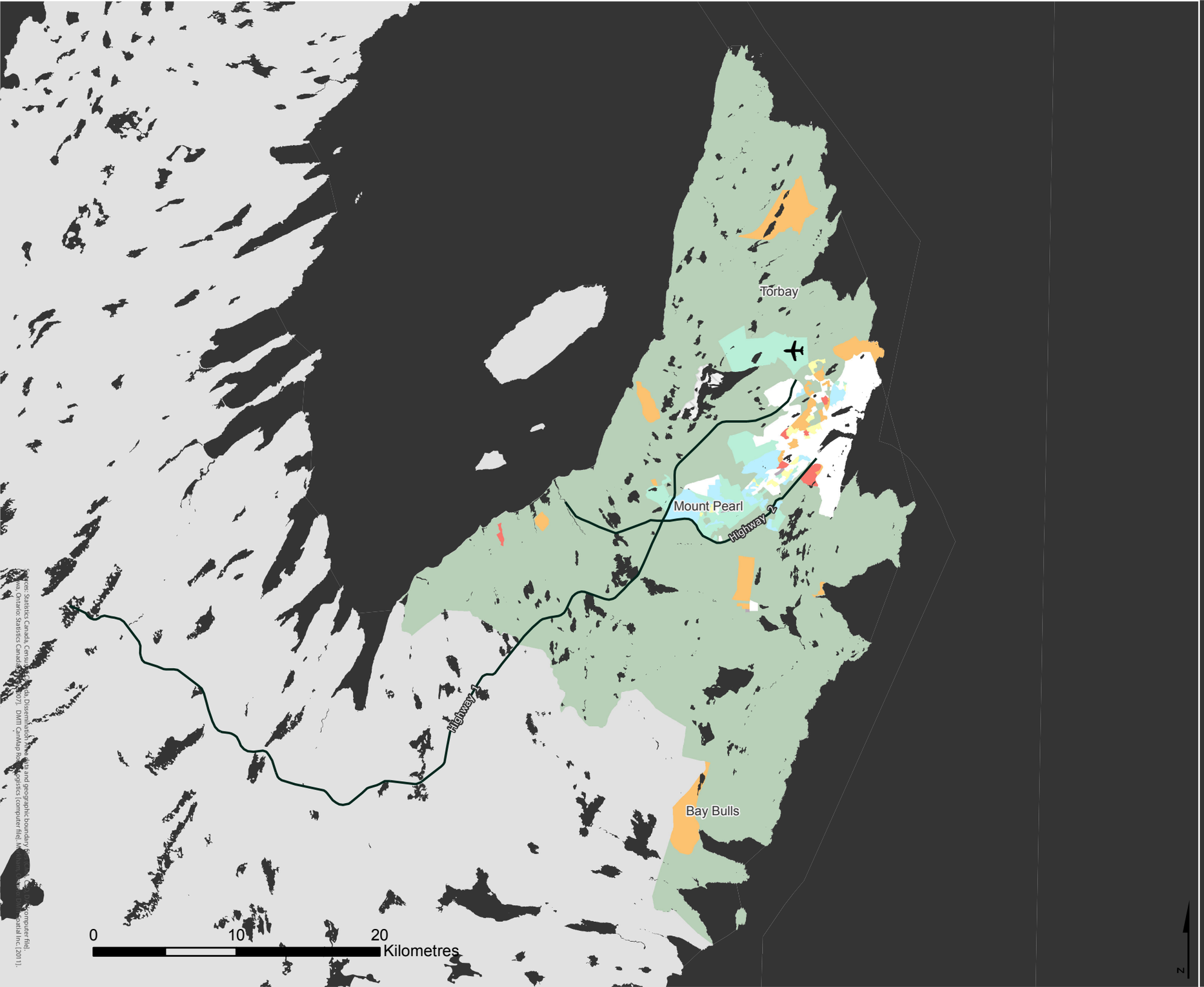

ST. JOHN'S

Census Metropolitan Area

2006 Census Dissemination Area Data:
Statistics Canada

Atlas of Suburbanisms,
Global Suburbanisms Research Project

LEGEND

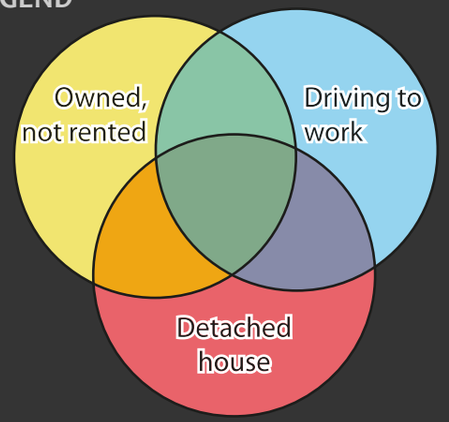

(percentage greater than metropolitan average)

- % home owners, % driving to work and % living in detached houses below metropolitan average
- No Data - Outside census metropolitan area
- Data not available

http://env-blogs.uwaterloo.ca/atlas/