

TORONTO

Census Metropolitan Area



2006 Census Dissemination Area Data:
Statistics Canada

Atlas of Suburbanisms,
Global Suburbanisms Research Project

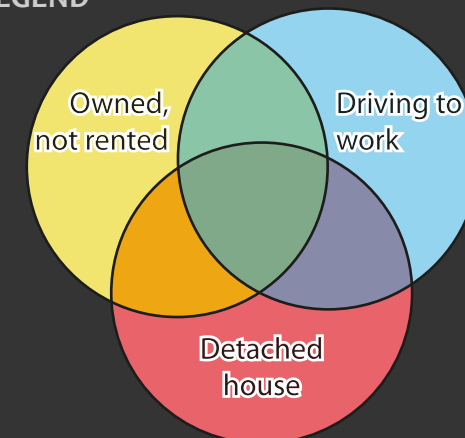
LEGEND



(percentage greater than metropolitan average)

-  % home owners, % driving to work and % living in detached houses below metropolitan average
-  No Data - Outside census metropolitan area
-  Data not available

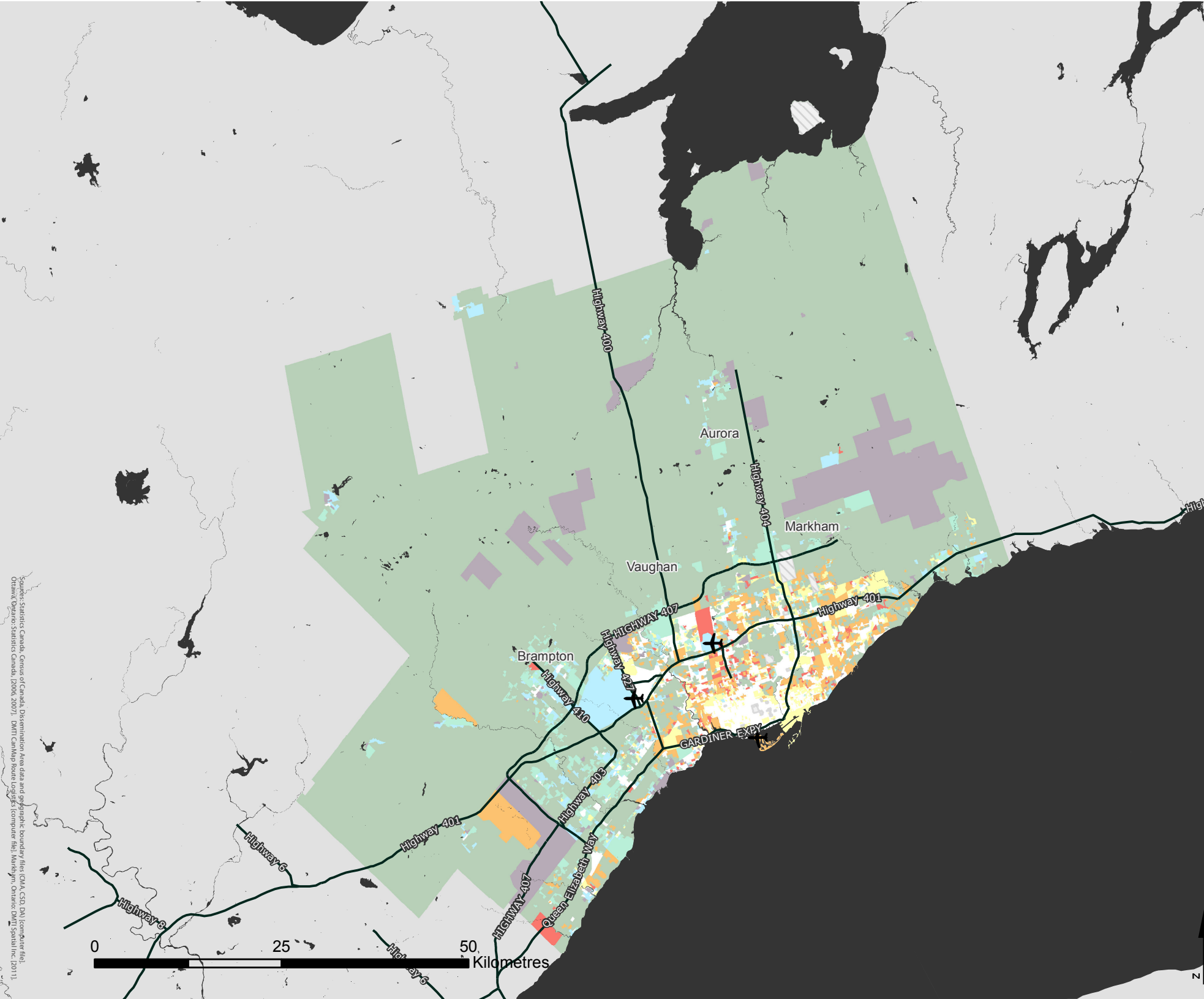

Sources: Statistics Canada, Census of Canada, Dissemination Area data and geographic boundary files (CIA, CSD, DA) (computer file, Ottawa: Statistics Canada, [2006, 2007], DMTI Campaign Route Logistics (computer file, Markham, Ontario: DMTI Spatial Inc. [2011])