

VICTORIA

Census Metropolitan Area



2006 Census Dissemination Area Data:
Statistics Canada

Atlas of Suburbanisms,
Global Suburbanisms Research Project

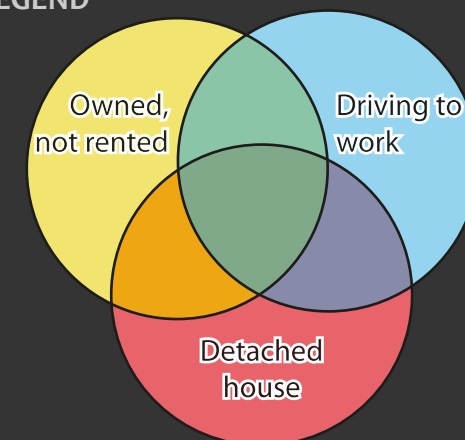
LEGEND

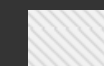

(percentage greater than metropolitan average)

-  % home owners, % driving to work and % living in detached houses below metropolitan average
-  No Data - Outside census metropolitan area
-  Data not available

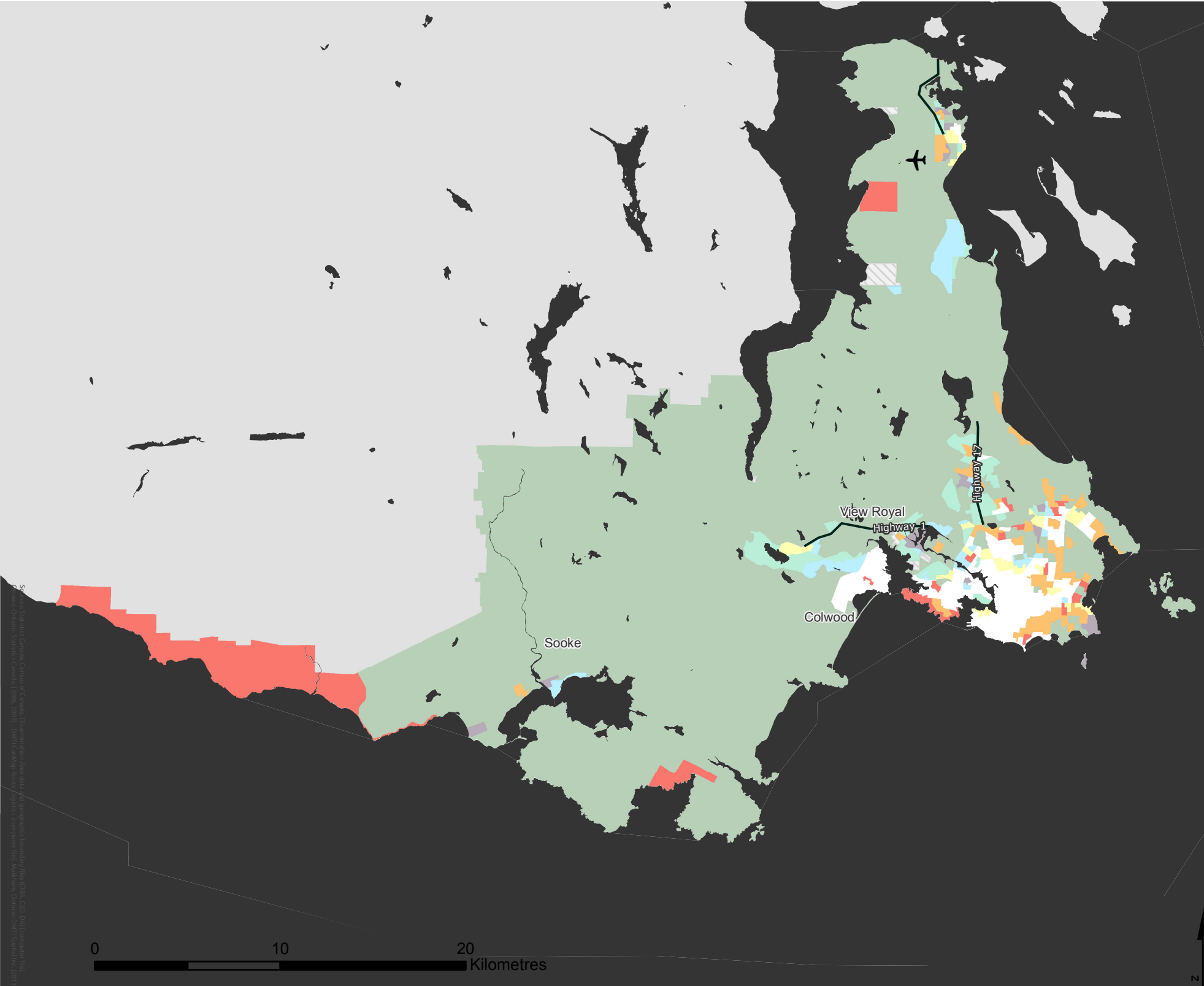

<http://env-blogs.uwaterloo.ca/atlas/>

Source: Statistics Canada, Census of Canada, Dissemination Area data by geographic boundary, file CMA_CSD_PA1 (complete), Ottawa, Ontario: Statistics Canada, 1996, 2007. DMRT/Canadian Centre for Geographic Information Systems, Vancouver, British Columbia, Ontario: DMRT/Statistics Canada, 2007.