

GREATER TORONTO AREA

Barrie, Guelph, Hamilton, Kitchener, Oshawa, St. Catharines - Niagara

Census Metropolitan Area



2006 Census Dissemination Area Data: Statistics Canada

Atlas of Suburbanisms, Global Suburbanisms Research Project

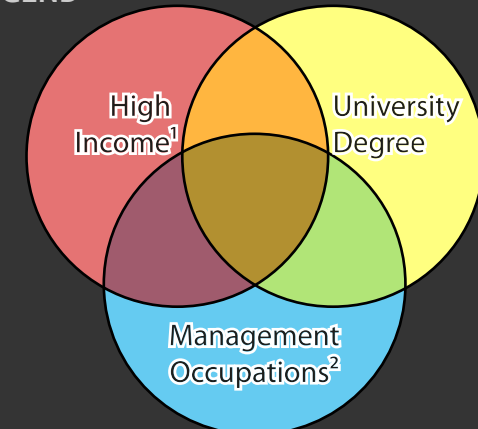
LEGEND



(Dissemination area average or percentage greater than metropolitan average)

-  % with a university degree, and % in management occupations below metropolitan average; and income less than 1.5 times metropolitan average
-  No Data - Outside census metropolitan area
-  Data not available/Income data suppressed

¹ Income in DA is equal to or greater than 1.5 times the metropolitan average individual pre-tax income

² Management Occupations were defined according to the National Occupation Classification 2006 (NOC 2006) and include Senior Management Occupations (NOC A0) and Specialist Managers (NOC A1)

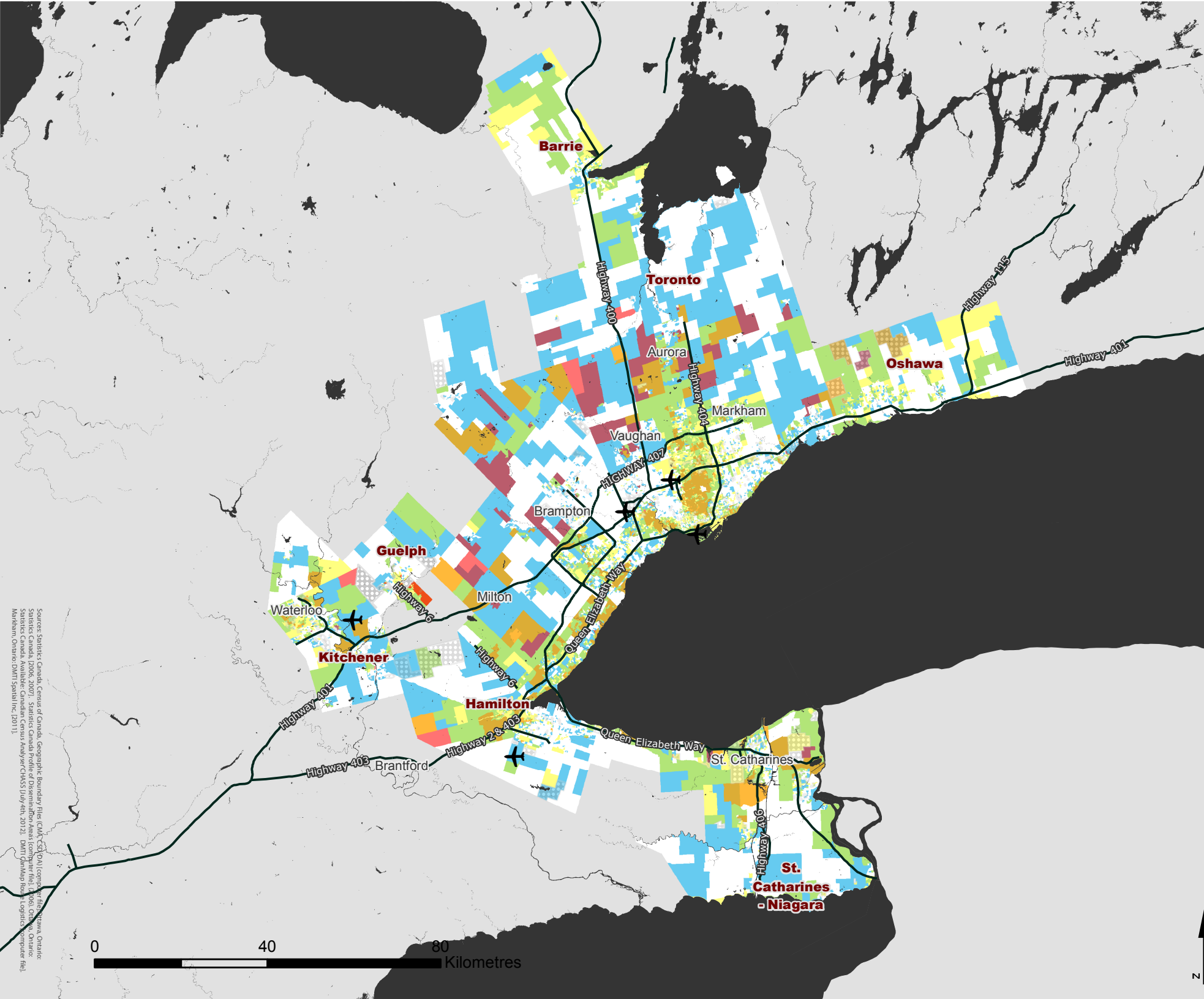

Sources: Statistics Canada, Geographical Boundary File (GDB) (2006), Statistics Canada, 2006, 2007, Statistics Canada Profile of Dissemination Areas (2006), Ontario, Statistics Canada, Available: Canadian Census Analyser/CHAS5 July 4th, 2012, DMIT (Ontario) Ltd., Markham, Ontario, DMIT Spatial Inc. (2011)

