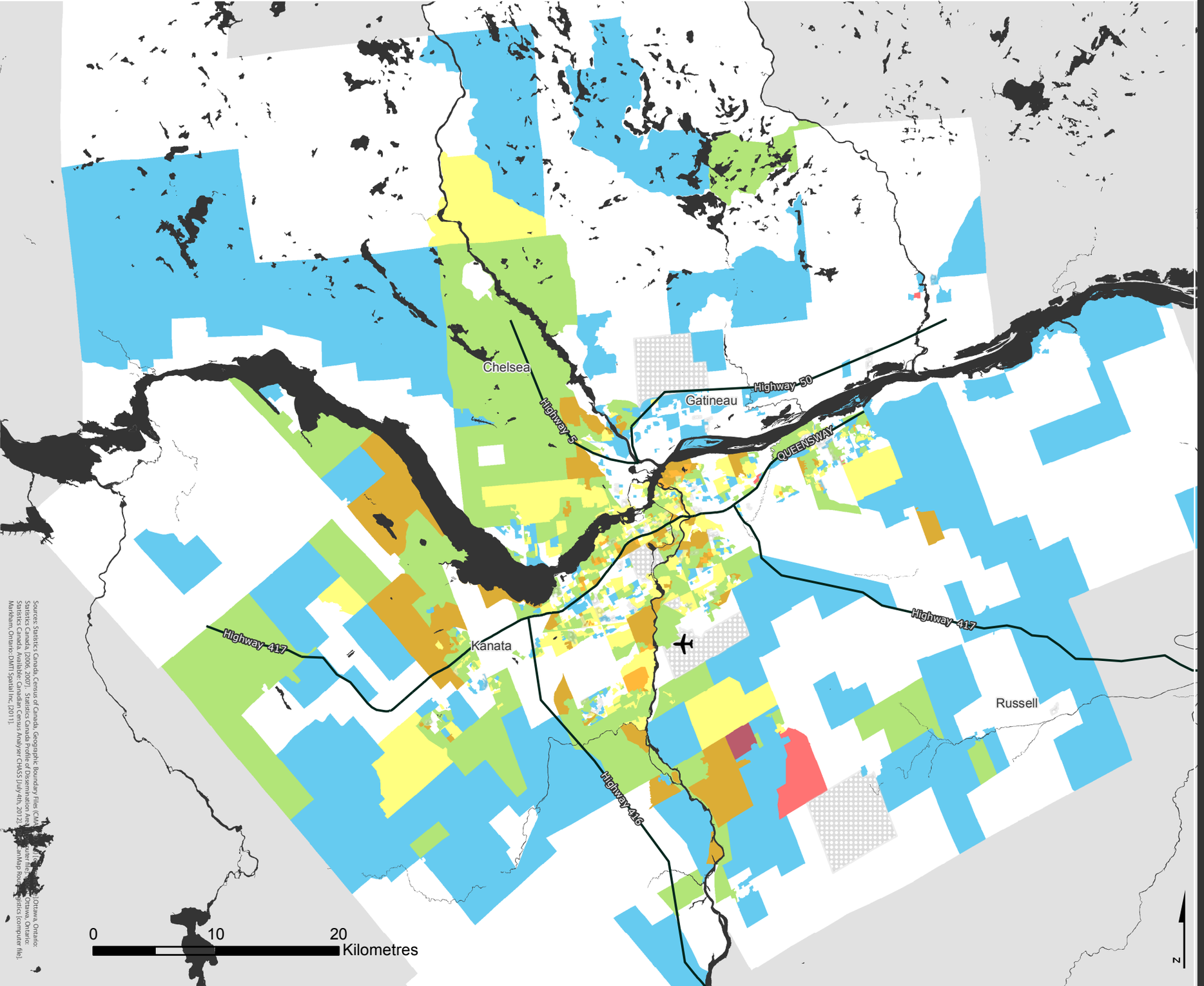


Sources: Statistics Canada, Census of Canada, Geographic Boundary Files (CMA [illegible]) Ottawa, Ontario: Statistics Canada, [2006, 2007]. Statistics Canada Profile of Dissemination Area [illegible] Ottawa, Ontario: Statistics Canada. Available: Canadian Census Analyser CHASS [July 4th, 2012]. [illegible] CanMap Route [illegible] Logistics [computer file]. Markham, Ontario: DMTI Spatial Inc. [2011].

# OTTAWA -GATINEAU

Census Metropolitan Area

2006 Census Dissemination Area Data: Statistics Canada

Atlas of Suburbanisms, Global Suburbanisms Research Project

**LEGEND**

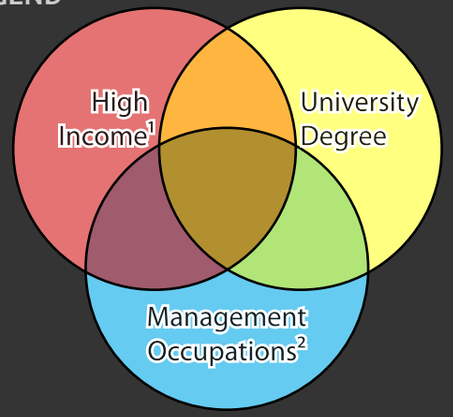


(Dissemination area average or percentage greater than metropolitan average)

- % with a university degree, and % in management occupations below metropolitan average; and income less than 1.5 times metropolitan average
- No Data - Outside census metropolitan area
- Data not available/Income data suppressed

[1] Income in DA is equal to or greater than 1.5 times the metropolitan average individual pre-tax income

[2] Management Occupations were defined according to the National Occupation Classification 2006 (NOC 2006) and include **Senior Management Occupations** (NOC A0) and **Specialist Managers** (NOC A1)

*http://env-blogs.uwaterloo.ca/atlas/*