

QUÉBEC

Census Metropolitan Area



2006 Census Dissemination Area Data:
Statistics Canada

Atlas of Suburbanisms,
Global Suburbanisms Research Project

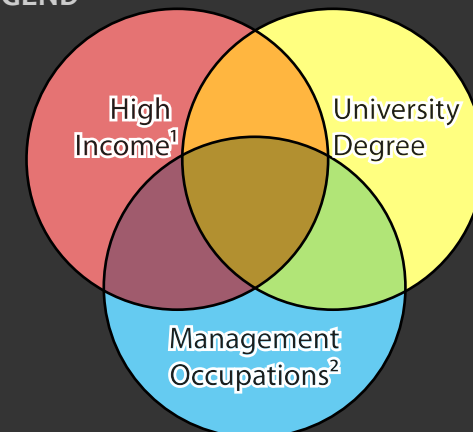
LEGEND



(Dissemination area average or percentage greater than metropolitan average)

-  % with a university degree, and % in management occupations below metropolitan average; and income less than 1.5 times metropolitan average
-  No Data - Outside census metropolitan area
-  Data not available/Income data suppressed

¹ Income in DA is equal to or greater than 1.5 times the metropolitan average individual pre-tax income

² Management Occupations were defined according to the National Occupation Classification 2006 (NOC 2006) and include **Senior Management Occupations** (NOC A0) and **Specialist Managers** (NOC A1)

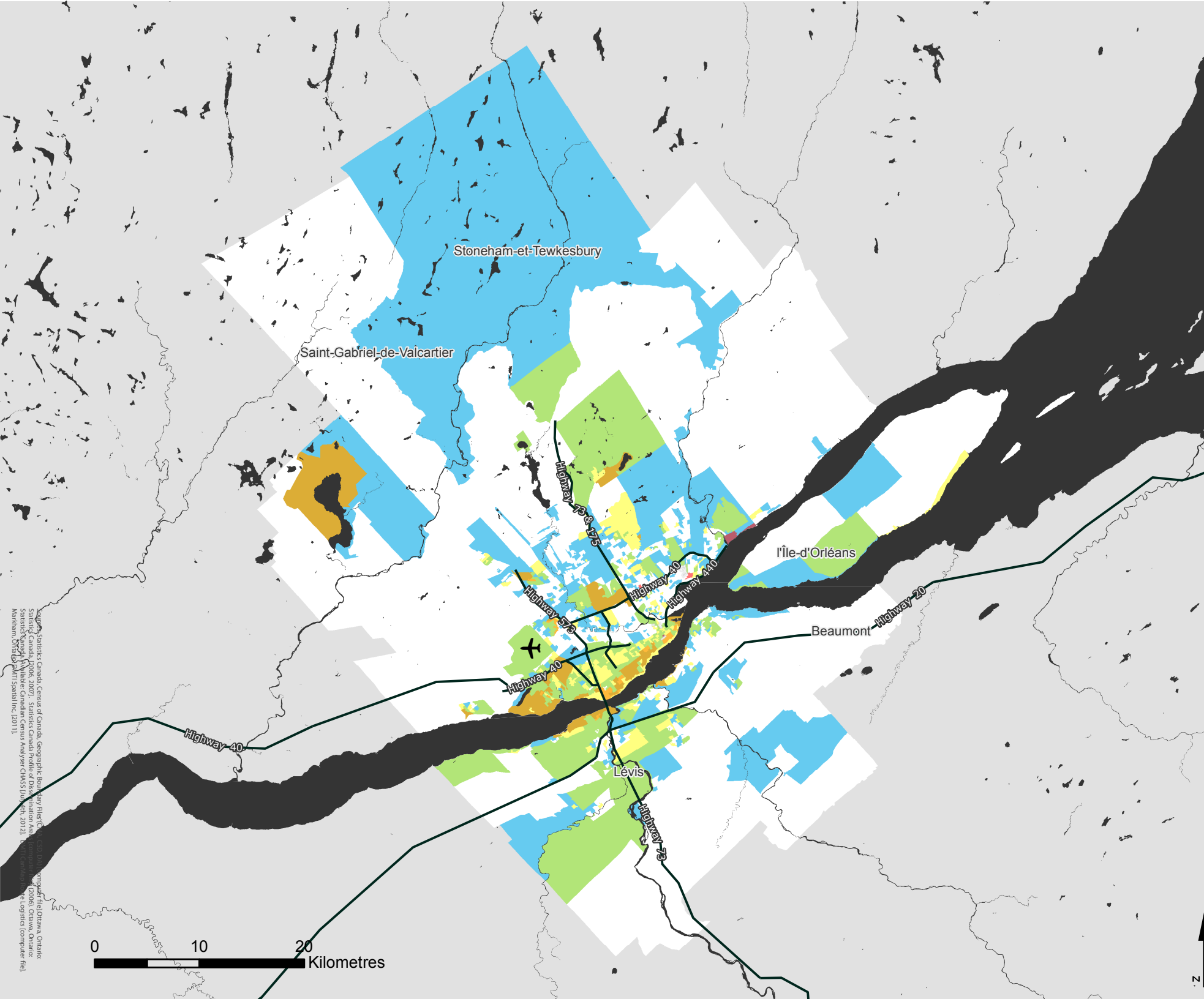

0 10 20 Kilometres



Source: Statistics Canada, Centre of Canada, Geographic Base, 1996 File; Statistics Canada, 2006, 2007, Statistics Canada Profile of Dissemination Areas, Statistics Canada, Canadian Census Analyser, CHASS, July/Aug. 2012, Markham, Ontario, Palint Spatial Inc. (2011)