

TORONTO

Census Metropolitan Area



2006 Census Dissemination Area Data:
Statistics Canada

Atlas of Suburbanisms,
Global Suburbanisms Research Project

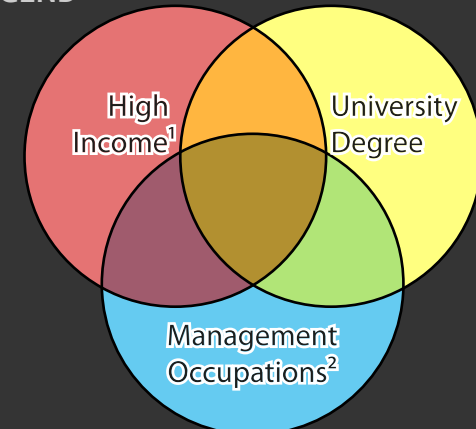
LEGEND



(Dissemination area average or percentage greater than metropolitan average)

-  % with a university degree, and % in management occupations below metropolitan average; and income less than 1.5 times metropolitan average
-  No Data - Outside census metropolitan area
-  Data not available/Income data suppressed

¹ Income in DA is equal to or greater than 1.5 times the metropolitan average individual pre-tax income

² Management Occupations were defined according to the National Occupation Classification 2006 (NOC 2006) and include **Senior Management Occupations** (NOC A0) and **Specialist Managers** (NOC A1)

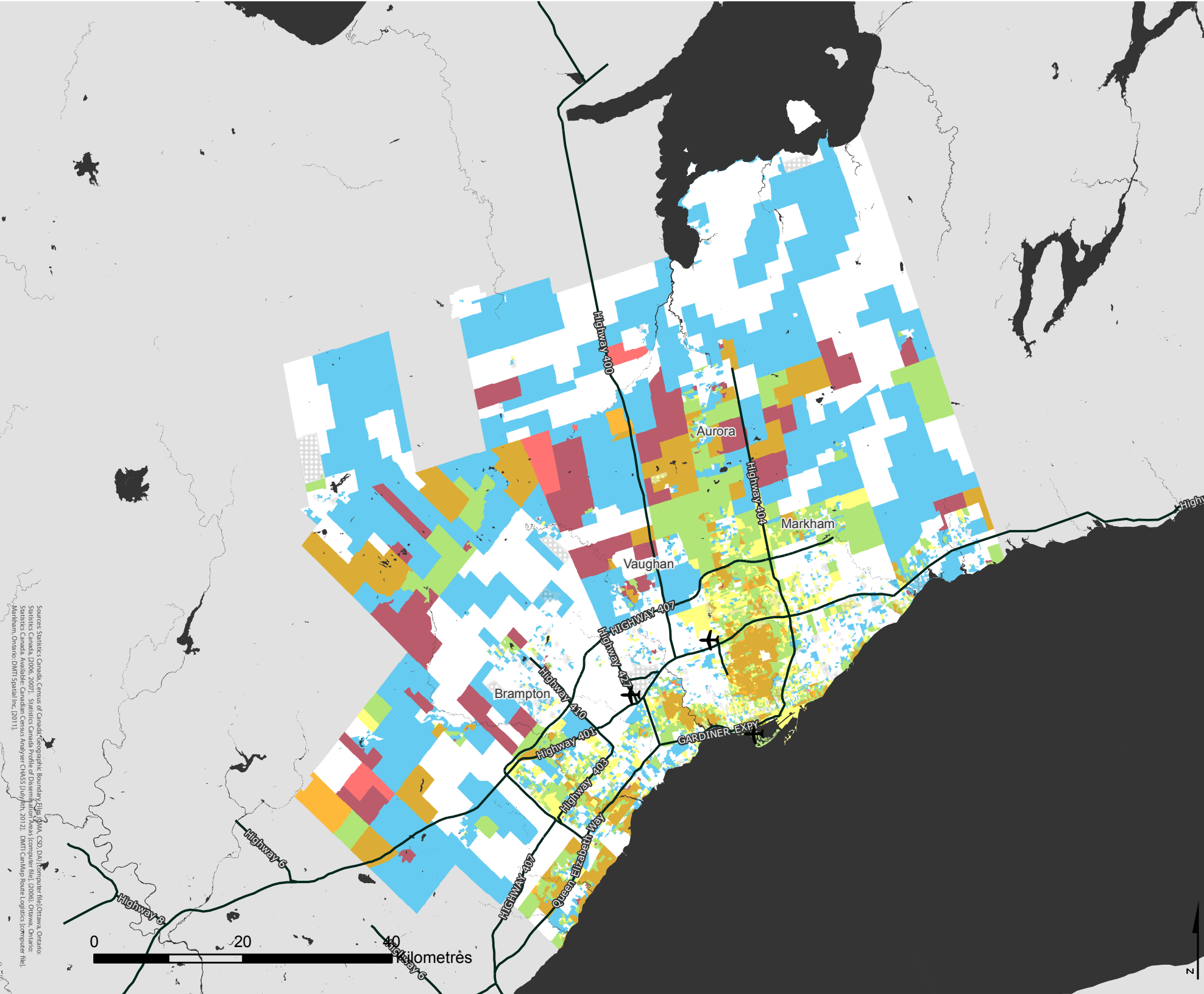

Sources: Statistics Canada, Centre of Canada, Metropolitan Boundary File, QUA, CSO, DAA, Metropolitan File, Ottawa, Ontario
 Statistics Canada, 2006, 2007, Statistics Canada Profile of Dissemination Areas, Census of Metropolitan Areas, Ottawa, Ontario
 Statistics Canada, Available: Canadian Census Analyser, CHASS (July/Aug. 2012), DMIT (Cambridge Route Logistics Computer File)
 Markham, Ontario: DMIT Spatial Inc. (2011)