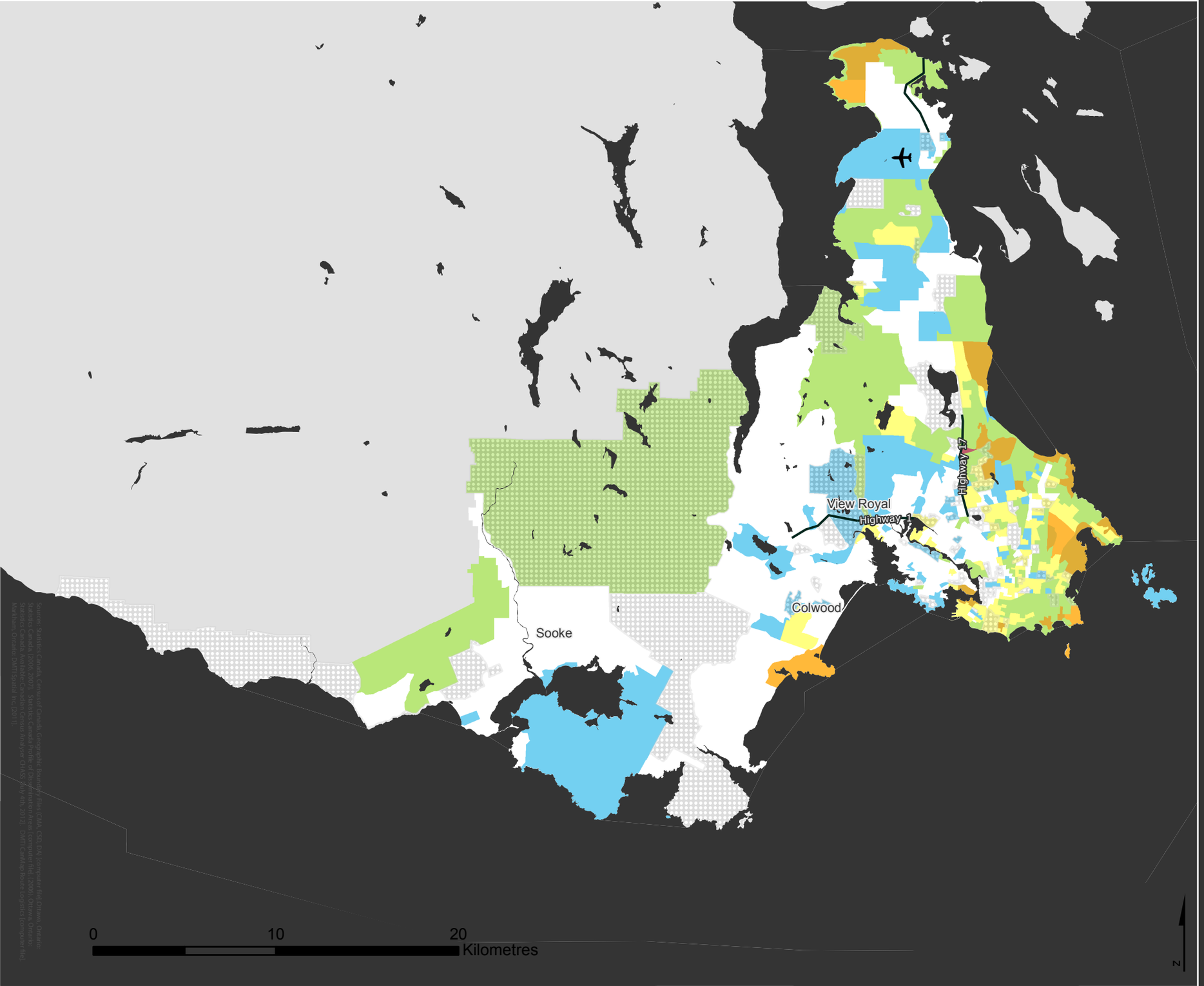

VICTORIA

Census Metropolitan Area

2006 Census Dissemination Area Data:
Statistics Canada

Atlas of Suburbanisms,
Global Suburbanisms Research Project

LEGEND

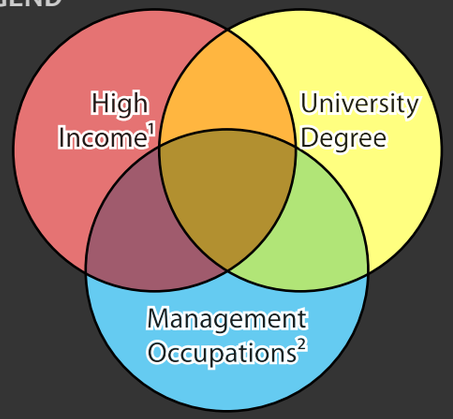

(Dissemination area average or percentage greater than metropolitan average)

- % with a university degree, and % in management occupations below metropolitan average; and income less than 1.5 times metropolitan average
- No Data - Outside census metropolitan area
- Data not available/Income data suppressed

[1] Income in DA is equal to or greater than 1.5 times the metropolitan average individual pre-tax income

[2] Management Occupations were defined according to the National Occupation Classification 2006 (NOC 2006) and include **Senior Management Occupations** (NOC A0) and **Specialist Managers** (NOC A1)

http://env-blogs.uwaterloo.ca/atlas/

Source: Statistics Canada, Census of Canada, Geographic Boundary Files: CMA, CSD, DA [computer file] Ottawa, Ontario: Statistics Canada, [2006, 2007]; Statistics Canada Profile of Dissemination Areas [computer file], [2006], Ottawa, Ontario: Statistics Canada. Available Canadian Census Analyser CHASS July 4th, 2012; DMTI CanMap Route Logistics [computer file], Markham, Ontario: DMTI Spatial Inc. (2011).