

CAMPUS HOUSING

100% RESIDENCE GUARANTEE

For incoming first-year students

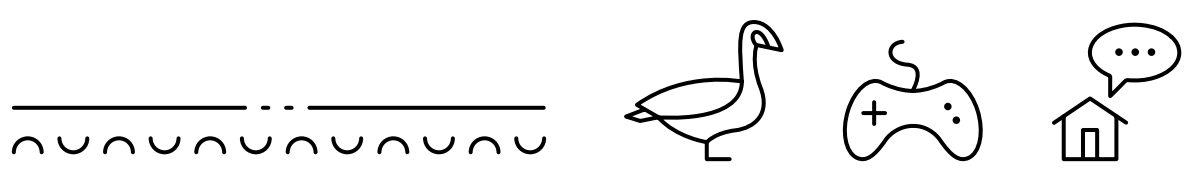

Your home is Waterloo

uwaterloo.ca/campus-housing/incoming-first-years



UNIVERSITY OF **WATERLOO**

Campus Housing



OUR RESIDENCES

Campus Housing isn't just about finding a place to live – it's about finding a place where you belong.

Each residence offers a strong sense of community, support for academic pursuits, 24/7 staff, and many amenities to make it feel like home. Campus and residence tours are a great way to learn more.

Dons are upper-year students who live in residence and who bring their enthusiasm for university life to our residence communities. During the year, your Don will reach out to have intentional conversations with you to set goals, offer resources, and support you.

Learn more about our residences.

uwaterloo.ca/campus-housing/residences



LEARN MORE ABOUT RESIDENCE FEES

MEAL PLANS

Food Services works around the clock to provide fresh and healthy meals to our students. There is an Eatery located in each traditional style residence building, with an additional 23 restaurants on campus available to students with a Campus Housing meal plan. We can accommodate most dietary restrictions and consider individual allergies.

Meal plans are optional in suite-style housing and mandatory in traditional-style housing.

- > Gluten free
- > Vegetarian
- > Vegan
- > Halal
- > Dairy free
- > Food allergies

TRADITIONAL-STYLE HOUSING

The ultimate dorm experience where you can live in a single room or maximize your residence experience by sharing a room with a roommate. If you have a roommate in mind, you can apply to live with them when you come to live with us in the fall. Did you know that 60% of first-year students live in traditional style single and double rooms?

- > Claudette Millar Hall
- > Ron Eydt Village
- > Village 1

SUITE-STYLE HOUSING

Suites are apartment-style living right on campus. You are free to cook your own meals from your suite's kitchen. Suites offer more privacy but don't confuse this with being lonely – our Dons work to bring students together for social interaction! Fun fact! 40% of first-year students live in suites.

- > Mackenzie King Village
- > UW Place

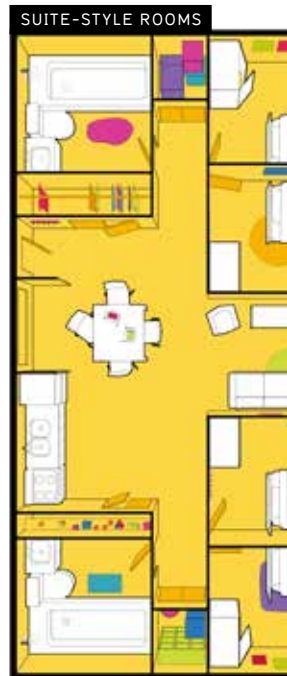

RESIDENCE MEAL PLANS ALLOWANCE PER TERM

MEAL PLAN NAME	WHAT DO YOU PAY?
Hearty	\$3,615
Average	\$3,365
Lite	\$3,115

*price reflects mandatory meal plan fees from 2024-2025

If you have a dietary restrictions, please contact foodserv@uwaterloo.ca to learn what options we have available.

uwaterloo.ca/food-services





APPLY FOR GUARANTEED HOUSING BEFORE THE DEADLINE OF **JUNE 10, 2025**



DOUBLE ROOM

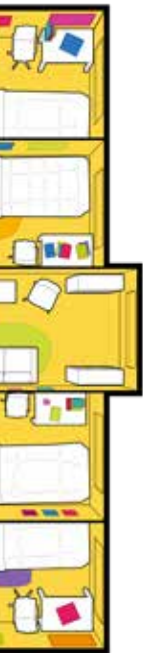

LIVING LEARNING COMMUNITIES

Live and learn with other students in residence who share an academic program with you.

Each Living Learning Community (LLC) hosts students in the same program or faculty to live together in residence. LLCs have dedicated upper-year Peer Leaders who are focused on enhancing your academic experience and helping you to achieve your goals. By joining a LLC, you'll gain access to great academic programming that will enhance your learning in first year.

- > Honours Mathematics
- > Science – all programs
- > Global Business and Digital Arts
- > Public Health Sciences
- > Kinesiology
- > Recreation and Leisure Studies
- > Arts and Business

uwaterloo.ca/campus-housing/living-learning



“Living with people from the same program as you in an LLC creates a sense of belonging and comfort for you to smoothly begin your journey at Waterloo”

– GURUBAANI (SHE/HER),
LLC RESIDENT

ACCESSIBLE HOUSING

If you require accessible housing supports due to a documented disability or medical condition:

- 1) Download and print the Accessible Housing Application
- 2) Make an appointment with your health-care professional
- 3) Upload your completed verification forms to the Accessible Housing webform

*** Submit all forms by the June 10 deadline to have more options that meet your needs.**



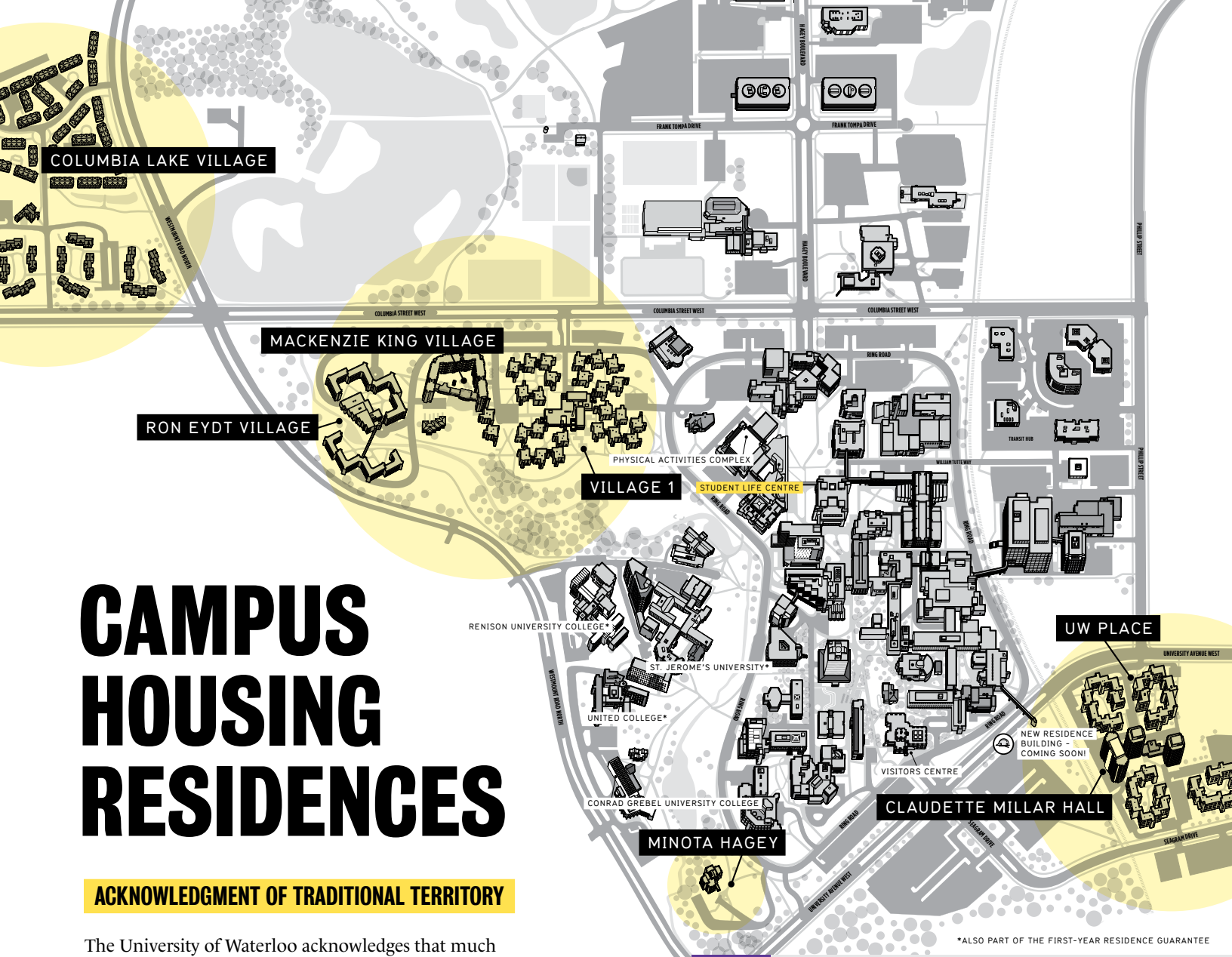

CAMPUS HOUSING RESIDENCES

ACKNOWLEDGMENT OF TRADITIONAL TERRITORY

The University of Waterloo acknowledges that much of our work takes place on the traditional territory of the Neutral, Anishinaabeg, and Haudenosaunee peoples. Our main campus is situated on the Haldimand Tract, the land granted to the Six Nations that includes six miles on each side of the Grand River. Our active work toward reconciliation takes place across our campuses through research, learning, teaching, and community building, and is co-ordinated within the Office of Indigenous Relations.

*ALSO PART OF THE FIRST-YEAR RESIDENCE GUARANTEE

 @UWHousing
 @UWCampusHousing
 housing@uwaterloo.ca
uwaterloo.ca/campus-housing



APPLY FOR GUARANTEED HOUSING
BEFORE DEADLINE OF **JUNE 10, 2025**

