UNIVERSITY OF WATERLOO

Number: 2
Effective Date: April 2026
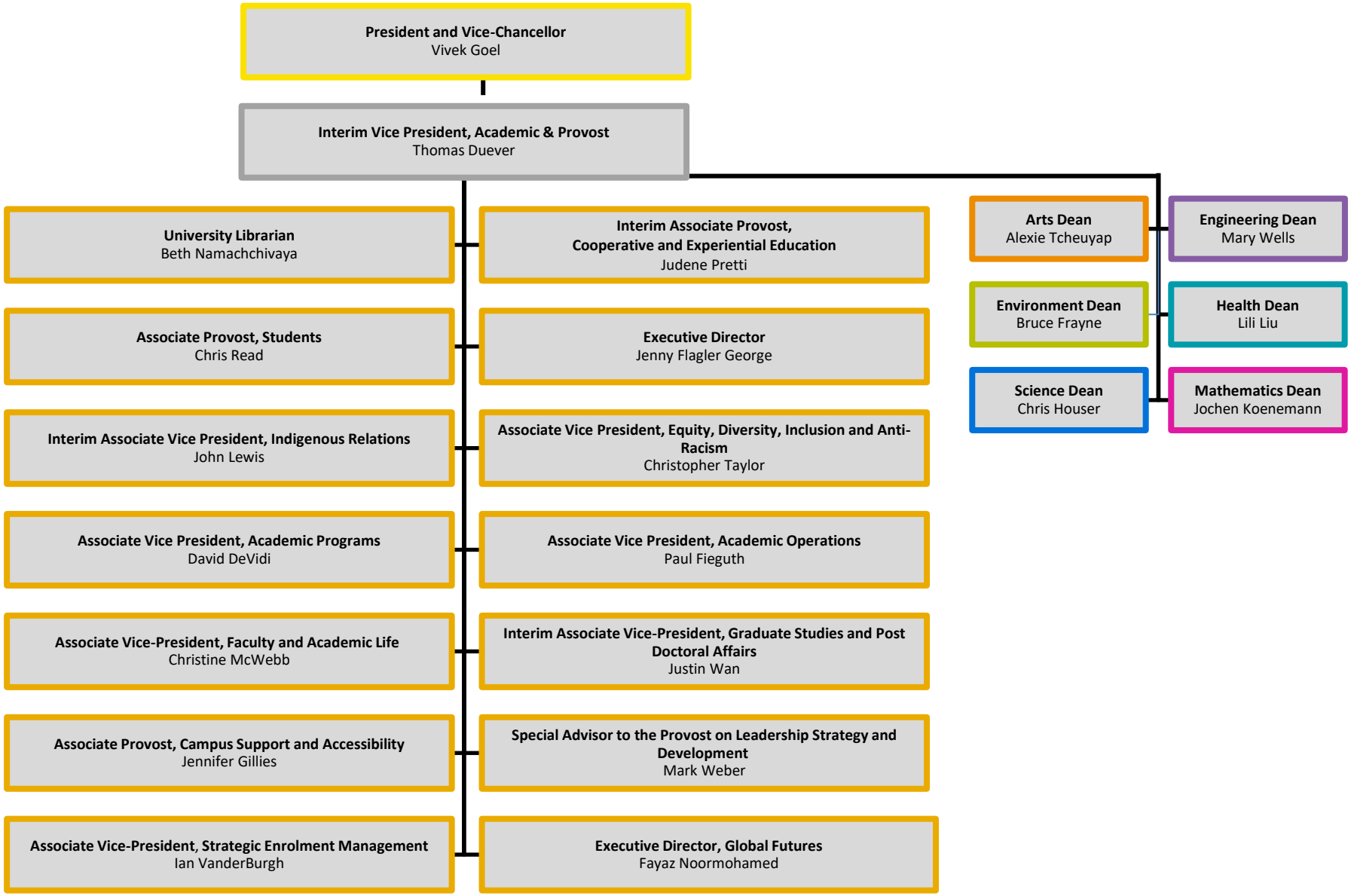
Vice President, Academic and Provost