UNIVERSITY OF WATERLOO

Number: 2
Effective Date: October 2025
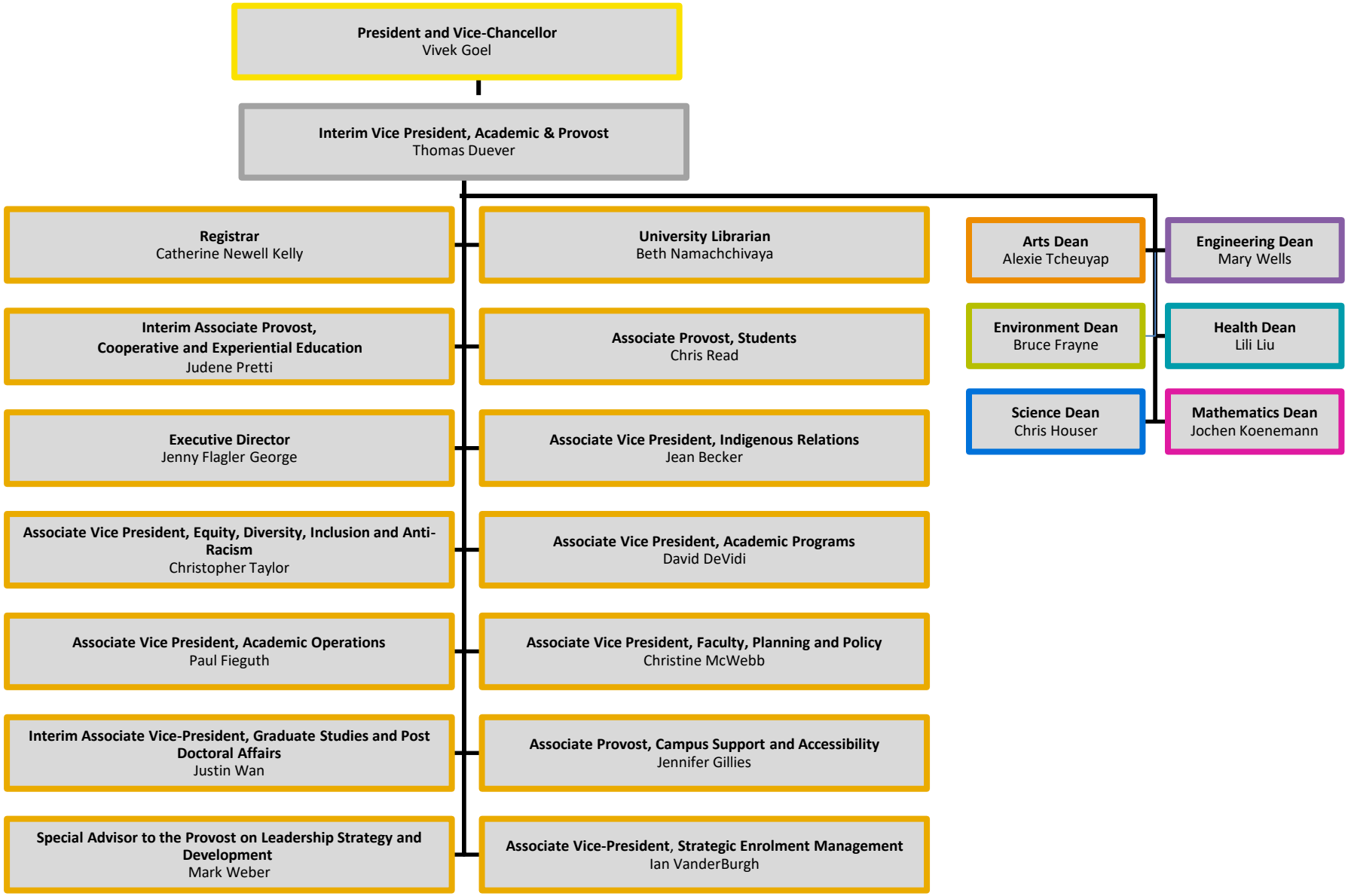
Vice President, Academic and Provost