UNIVERSITY OF WATERLOO

Number: 2
Effective Date: December 10, 2024
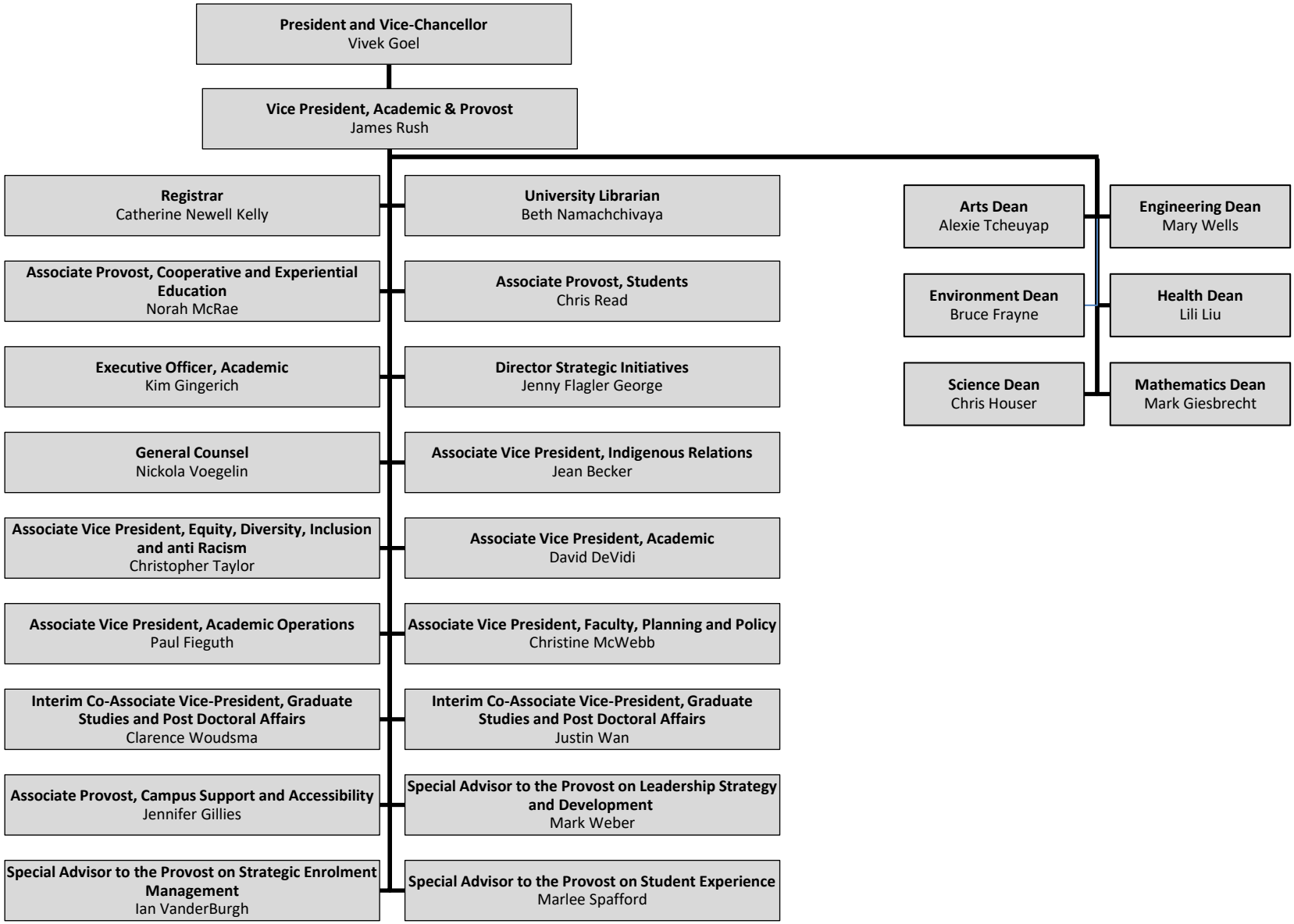
Vice President, Academic and Provost