UNIVERSITY OF WATERLOO

Number: 4
Effective Date: January 2026
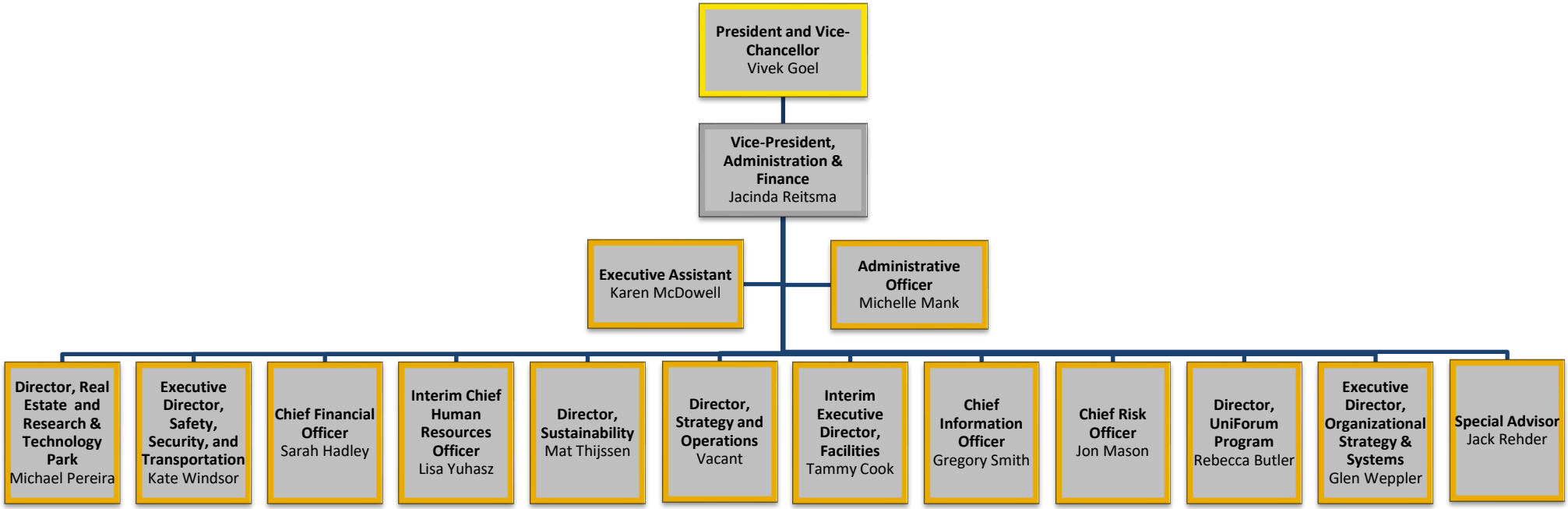
Vice-President, Administration & Finance