UNIVERSITY OF WATERLOO

Number: 7b
Effective Date: July 2026
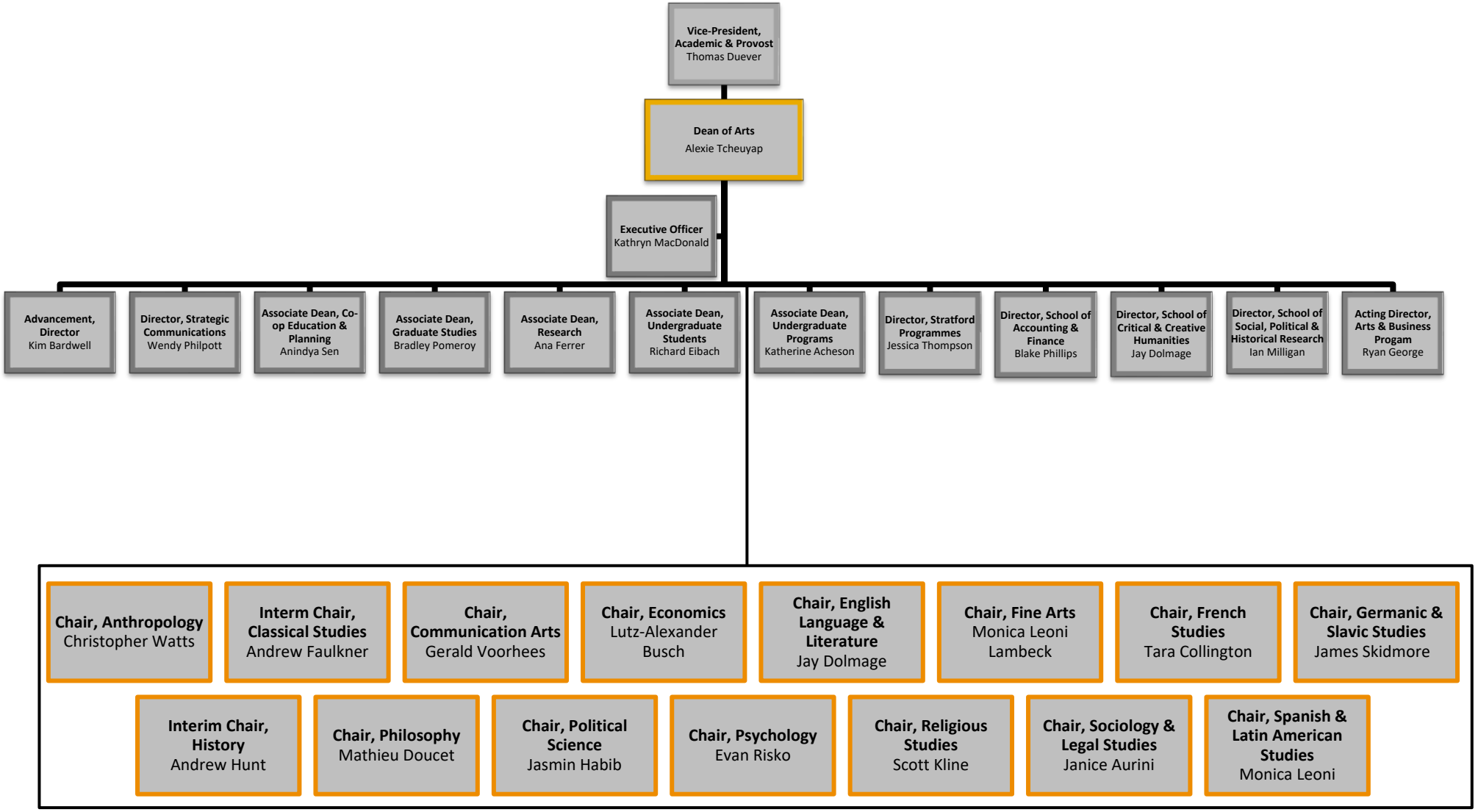
Dean of Arts