UNIVERSITY OF WATERLOO

Number: 7d
Effective Date: July 2026
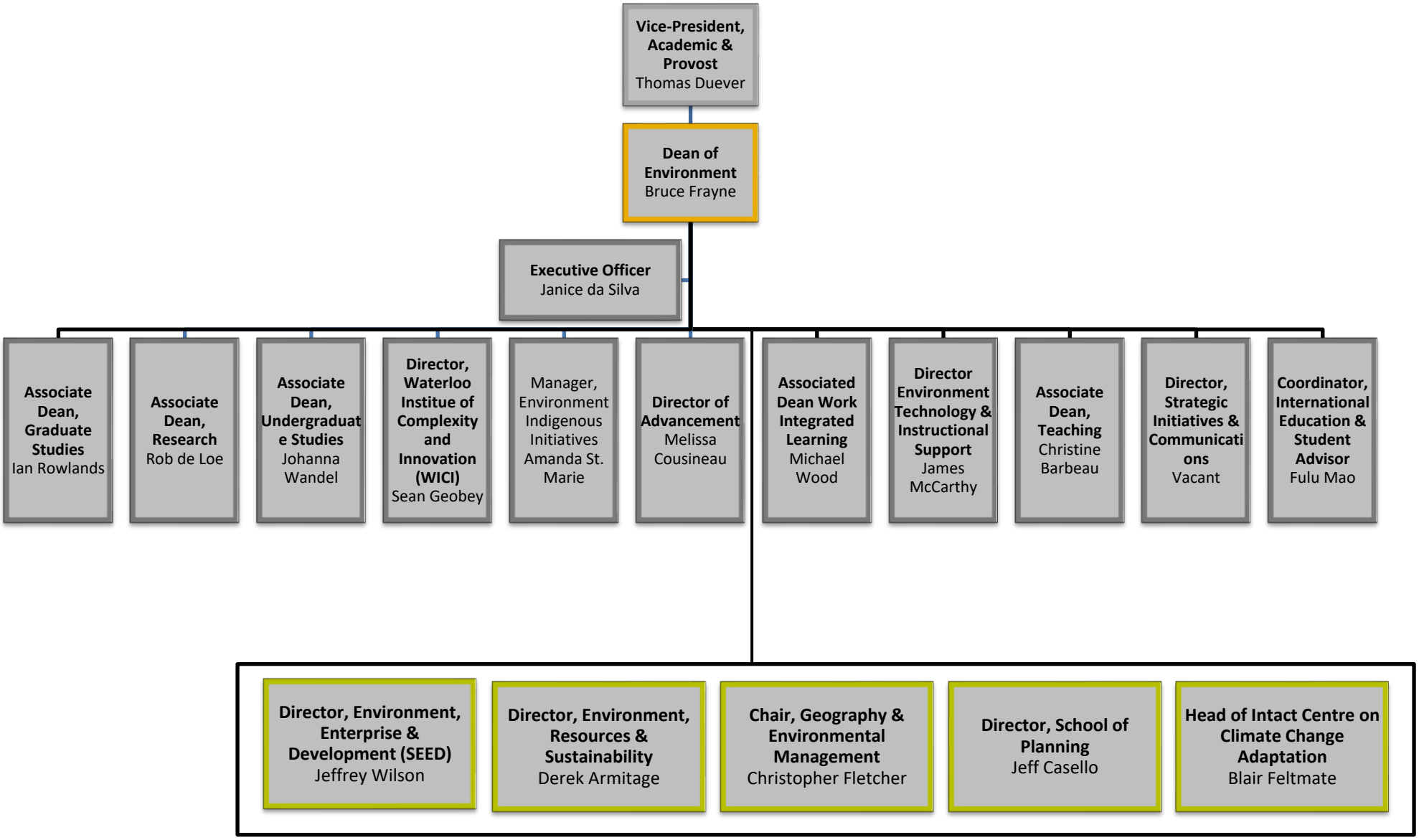
Dean of Environment