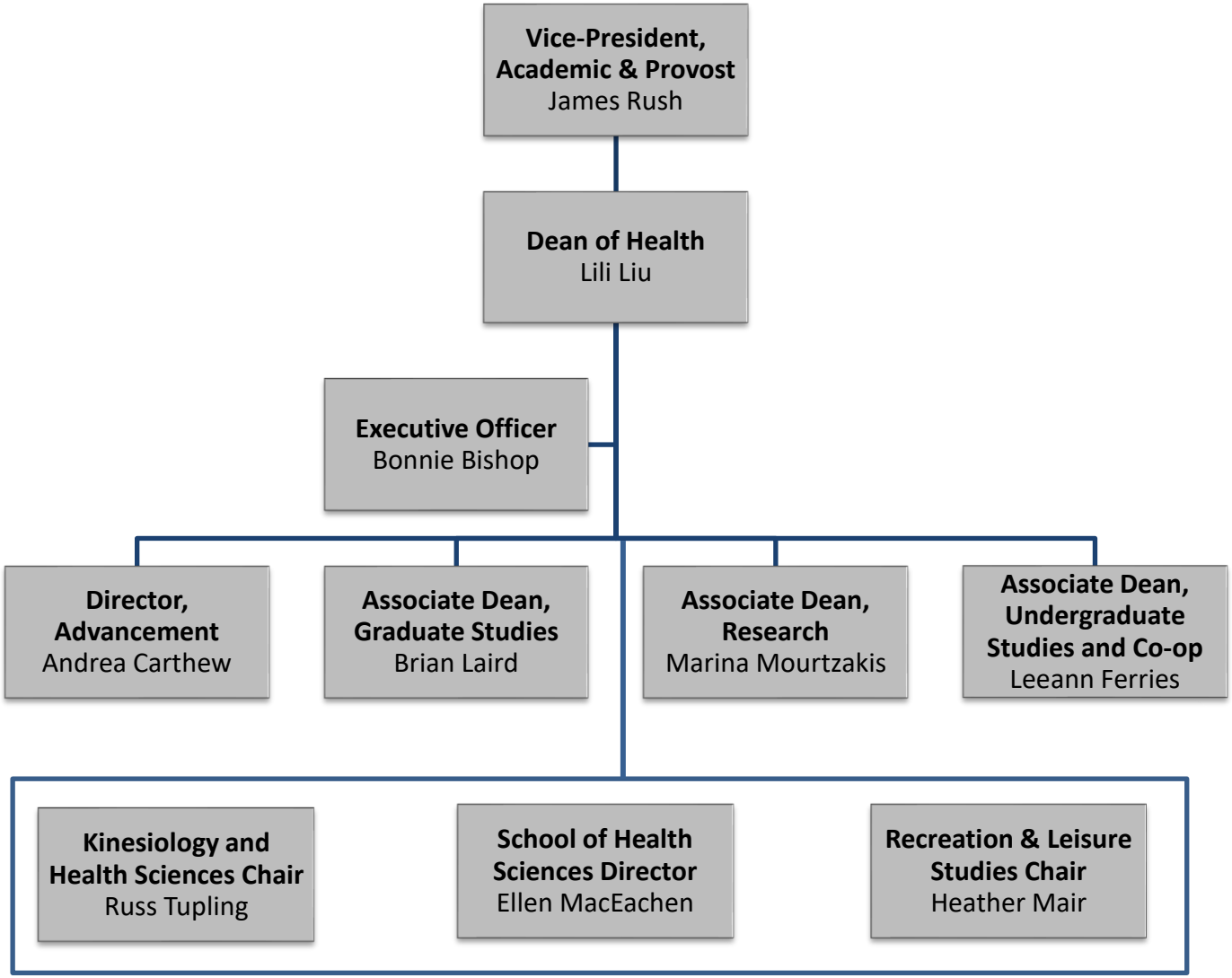Dean of Health