

University of Waterloo – Archibus Web Central Report Navigation

Created: August 19/14: MB, IAP

Revised: August 21/14: MB, IAP – matched up existing reports to new Archibus reports; added new reports

Revised: November 11/15: MB, IAP – added data descriptions

Log in to Archibus using the following link: <https://uwaterloo.iwmsapp.com/archibus/login.axvw>. You will be prompted for your username and password.

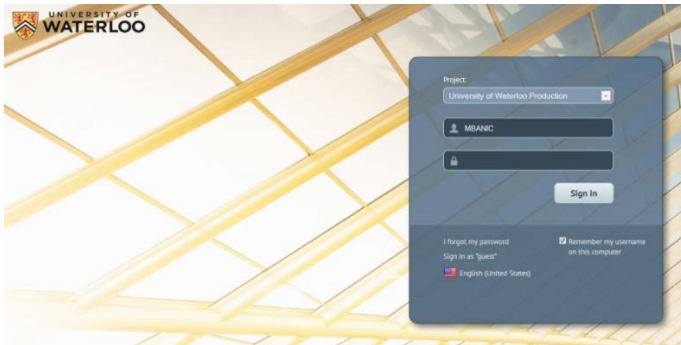

After logging in, you will navigate to Space Planning & Management -> Space Inventory & Performance. You will see two options – Space Manager Reports and Institutional Reports.

Report Navigation

While each report will give you a different view of the data with various fields, they all work on the same basic principles. Each report will have a filter banner which will allow you to filter the report to be more specific about the data you see.

Campus		Building Code		Show	Clear
Room Category		Room Type			

Each filter field will produce a pop up screen of the appropriate values once you click on the three dots.

Select Value - Building Code, Campus

Building Code	Building Alpha Code	Building Name	Campus ID
001	DWE	Douglas Wright Engineering Building	UWH1
002	E2	Engineering 2	UWH1
003	E3	Engineering 3	UWH1
004	PHY	Physics	UWH1
005	HL	Modern Languages	UWH1
006	ESC	Earth Sciences & Chemistry	UWH1
007	B1	Biology 1	UWH1
008	LIB	Dana Porter Arts Library	UWH1
009	AL	Arts Lecture Hall	UWH1
010	ENV	Environment 1	UWH1
011	RCH	J.R. Courts Engineering Lecture Hall	UWH1
012	CSB	Central Services Building	UWH1
013	B2	Biology 2	UWH1
014	GSC	General Services Complex	UWH1
015	COM	Commissary	UWH1
016	SOH	South Campus Hall	UWH1
017	HC	Mathematics & Computer Building	UWH1
018	PAC	Physical Activities Complex	UWH1
019	SLC	Student Life Centre	UWH1

Not all records are shown.

Close Save Selected Clear

Make your selection and click on **Save Selected**. Then in the top right hand corner, click on **Show**. This will then filter the report to the options you have selected. If you wish to clear those selections and return to all the data, click on **Clear** which appears beside the **Show** button.

Each report comes with a secondary filter banner which allows you to further filter the report by any field in the report.

Summary

Room Code: 0[6] 1[110] 2[141] 3[82] 4[5] All[344] Page 1 of 4 Next >>

Campus Name	Room Category	Category Description	Room Type	Subcategory Description	Building Code	Alternate Building Code	Building Name	Floor Code	Room Code	Division Code	Division Name	Department Code
UNIVERSITY OF WATERLOO	Classroom	Classroom	Classroom	Classroom	004	004	Douglas Wright Engineering Building	04	4554	00	Engineering	5555

While the primary filter allows you to only filter on a few fields, the secondary filter allows you to filter on any of the fields which appear in the report. These filters do not produce a pop-up with lookup values so you need to be knowledgeable about the fields you may wish to filter on. The secondary filter also allows you to sort the results.

Room Code

If you click on the little square next to the field name, it will sort by that field. Clicking on it once will give you a sort in ascending order; clicking on it a second time will sort in descending order. However, you are not able to sort on multiple fields.

A third method of filtering the report is available in the summary banner. For instance, using the example below, if you know your room code begins with a 1, you can click on the number in [] and it will filter your results by that selection.

Summary
Room Code: 0[6] 1[110] 2[141] 3[82] 4[5] All[1944] Page 1 of 4 **Next >>**

Campus Name	Room Category	Category Description	Room Type	Subcategory Description

If you have applied the secondary or tertiary filters, you can clear them by clicking on the **X** after the last field of the report. You may have to scroll to the right to access this.

Department Name	Room Name	Shared %	Seat Capacity	Shared Area	Room Standard	Standard Description

Each report can also be exported to Excel by clicking on the **XLS** button. This also appears at the far right hand side of the report.

Summary XLS

Floor Code	Room Code	Division Code	Division Name	Department Code	Department Name	Room Name	Shared %	Seat Capacity	Shared Area	Room Standard	Standard Description

You will be able to tell which report you have selected by the title banner of the report as well as the red arrow in the navigation pane on the left.

- ▲ Space Planning & Management
- ▲ Space Inventory & Performance
- ▲ Space Manager Reports
- Space Console
- Space Planning Console (Transactional)
- Detail Reports**
 - Building Summary
 - Building and Floor Summary
 - **Campus Building Detail by Category**
 - ... by Department
 - ... by Room Number
 - Campus Category Summary by Campus
 - ... by Building
 - ... by Department
 - Campus Department Summary

Campus Building Detail By Category

Campus

Room Category

Summary
Room Code: 14[33] 15[75] 19[2] Up All[110] Page 1 of 2 **Next >>**

Campus Name	Room Category	Category Description	Room Type
UW Main Campus	4.0	Acad Dept Offices	4.5
UW Main Campus	5.0	Library & Study	5.5
UW Main Campus	5.0	Library & Study	5.5
UW Main Campus	4.0	Acad Dept Offices	4.3
UW Main Campus	2.0	Teaching Labs	2.1
UW Main Campus	2.0	Teaching Labs	2.1
UW Main Campus	2.0	Teaching Labs	2.3
UW Main Campus	2.0	Teaching Labs	2.1

If you find that the report you are looking at is longer than what you can see, you can hide the navigation bar. There is a spotted section in the line between the navigation pane and the edge of the report. If you click on this, it will hide the navigation pane and allow you to see more of the report. To return the navigation pane, click on the small arrow at the edge of the report.



You can also change the settings for how you view the data – in imperial or metric. At the top right hand side of your screen, you should see your user name with a drop down arrow beside it. Click on the arrow and select **My Profile**.

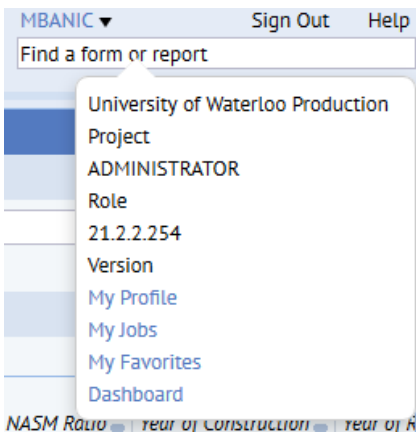

Under User-Display Units-of-Measure, select Metric or Imperial and click on **Save**. **DO NOT CHANGE ANY OTHER FIELDS!** You could cause a problem with your user account that would require Archibus intervention. You will then have to sign out of Archibus and sign back in to affect the change. As this is a global change, this will affect every report you view.

Appendix A contains definitions of all the fields you will see in the various reports. Please refer to it if you are unsure what a field means.

Space Manager Reports

Detail Reports – Building Summary

Building Summary

Campus ID

Building Code

Summary

Building Code: 0171 1041 2041 4071 8171 8171 8171 8171 8171 8171 8171 8171 8171 Page 3 of 5

Campus ID	Campus Name	Building Code	Building Alpha Code	Building Name	COU Gross Area	Net Assignable Area	Non-Assignable Area	Net Area	Structural Area m ²	Gross to NASM Ratio	Year of Construction	Year of Renovation
UWH1	UW Main Campus	012	CSB	Central Services Building	3,251.61	184.47	2,810.26	2,994.73	256.88	17.63	01/01/1966	
UWH1	UW Main Campus	013	B2	Biology 2	7,041.52	4,302.19	1,931.45	6,233.64	807.88	1.64	01/01/1967	
UWH1	UW Main Campus	014	GSC	General Services Complex	6,169.33	5,353.41	922.51	6,275.92	-106.59	1.15	01/01/1966	
UWH1	UW Main Campus	015	COM	Commissary	1,774.86	1,080.94	399.15	1,480.09	294.77	1.64	01/01/1966	
UWH1	UW Main Campus	016	SCH	South Campus Hall	6,107.82	3,781.97	1,720.46	5,502.43	605.39	1.61	01/01/1967	
UWH1	UW Main Campus	017	HC	Mathematics & Computer Building	28,037.63	16,011.27	9,504.14	25,115.41	2,922.22	1.75	01/01/1967	
UWH1	UW Main Campus	018	PAC	Physical Activities Complex	13,902.96	8,166.88	4,440.62	12,607.50	1,295.46	1.70	01/01/1968	
UWH1	UW Main Campus	019	SLC	Student Life Centre	11,391.77	6,254.87	3,989.75	10,244.62	1,147.15	1.82	01/01/1968	
UWH1	UW Main Campus	022	HSC	Health Services	2,819.12	1,688.32	756.24	2,444.56	374.56	1.67	01/01/1968	
UWH1	UW Main Campus	024	HH	J.G. Hagley Hall of the Humanities	17,701.46	7,973.83	6,922.69	14,896.52	2,804.94	2.22	01/01/1969	
UWH1	UW Main Campus	027	UCC	University Club	912.91	519.98	214.88	754.86	178.05	1.76	01/01/1970	
UWH1	UW Main Campus	028	C2	Chemistry 2	9,052.22	5,631.03	2,748.35	8,379.38	672.84	1.61	01/01/1971	
UWH1	UW Main Campus	029	CPH	Carl A. Poslock Hall	11,194.83	6,370.67	3,280.14	9,850.81	1,344.02	1.70	01/01/1971	
UWH1	UW Main Campus	030	PAS	Psychology, Anthropology, Sociology	16,732.59	9,870.16	5,158.01	15,028.17	1,704.42	1.70	01/01/1973	
UWH1	UW Main Campus	031	NH	Ira G. Needles Hall	7,013.64	4,343.68	1,842.96	6,186.64	827.00	1.61	01/01/1971	
UWH1	UW Main Campus	032	BWH	B.C. Matthews Hall	11,788.19	6,832.48	3,576.90	10,409.38	1,378.81	1.73	01/01/1971	
UWH1	UW Main Campus	033	OPT	Optometry	14,953.40	8,379.48	4,362.22	12,641.70	2,311.70	1.78	01/01/1975	
UWH1	UW Main Campus	034	EVZ	Environment 2	4,534.61	2,519.48	4,072.22	462.39		1.50	01/01/1981	
UWH1	UW Main Campus	035	FED	Federation Hall	1,748.93	1,348.41	296.94	1,641.35	105.58	1.30	01/01/1984	
UWH1	UW Main Campus	036	ECH	East Campus Hall	8,092.15	4,023.12	1,240.53	7,283.65	808.50	1.34	01/01/1959	

This report sorts by campus and building code by default. This is the equivalent of Report 103 – Detailed Building List in the old system.

Detail Reports – Building and Floor Summary

Building and Floor Summary

Campus ID

Building Code

Show

Clear

Summary

Floor Code: 0101 1101 2101 3101 4101 5101 6101 7101 8101 9101 1011 1111 1211 1311 1411 1511 1611 1711 1811 1911 2011 2101 2201 2301 2401 2501 2601 2701 2801 2901 3001 3101 3201 3301 3401 3501 3601 3701 3801 3901 4001 4101 4201 4301 4401 4501 4601 4701 4801 4901 5001 5101 5201 5301 5401 5501 5601 5701 5801 5901 6001 6101 6201 6301 6401 6501 6601 6701 6801 6901 7001 7101 7201 7301 7401 7501 7601 7701 7801 7901 8001 8101 8201 8301 8401 8501 8601 8701 8801 8901 9001 9101 9201 9301 9401 9501 9601 9701 9801 9901

Page 1 of 5

Next >>

XL

Campus ID	Campus Name	Building Code	Alternate Building ID	Building Name	Floor Code	COU Gross Area	Net Assignable Area	Non-Assignable Area	Net Area	Structural Area m ²	Gross to NASM Ratio
UWH1	UW Main Campus	001	DWE	Douglas Wright Engineering Building	03	3,348.92	1,971.45	980.56	2,952.01	396.91	1.70
UWH1	UW Main Campus	001	DWE	Douglas Wright Engineering Building	04	361.64	0.00	337.31	337.31	24.33	0.00
UWH1	UW Main Campus	001	DWE	Douglas Wright Engineering Building	02	4,685.94	2,929.58	1,256.01	4,185.59	500.35	1.60
UWH1	UW Main Campus	001	DWE	Douglas Wright Engineering Building	01	4,810.95	2,892.19	841.25	3,733.44	1,097.51	1.67
UWH1	UW Main Campus	001	DWE	Douglas Wright Engineering Building	81	295.08	86.18	156.73	242.91	50.37	3.40
UWH1	UW Main Campus	002	E2	Engineering 2	04	263.88	183.67	38.37	222.04	41.84	1.44
UWH1	UW Main Campus	002	E2	Engineering 2	03	3,510.40	2,338.13	791.07	3,129.20	391.28	1.50
UWH1	UW Main Campus	002	E2	Engineering 2	02	4,924.56	2,974.21	1,384.87	4,359.08	565.48	1.66
UWH1	UW Main Campus	002	E2	Engineering 2	81	128.21	0.00	115.94	115.94	12.27	0.00
UWH1	UW Main Campus	002	E2	Engineering 2	02	4,362.72	2,784.31	1,110.72	3,895.03	467.69	1.37
UWH1	UW Main Campus	003	ES	Engineering 3	02	9,229.03	6,692.76	1,965.47	8,678.23	550.80	1.38
UWH1	UW Main Campus	003	ES	Engineering 3	04	999.44	515.51	433.65	949.14	50.30	1.94
UWH1	UW Main Campus	003	ES	Engineering 3	05	3,477.04	2,201.20	974.12	3,175.32	301.72	1.58
UWH1	UW Main Campus	003	ES	Engineering 3	01	1,148.55	477.84	400.86	878.70	269.85	2.40
UWH1	UW Main Campus	004	PHY	Physics	81	488.65	50.10	394.12	444.22	44.43	9.75
UWH1	UW Main Campus	004	PHY	Physics	04	365.57	167.99	156.25	324.24	41.33	2.18
UWH1	UW Main Campus	004	PHY	Physics	03	3,632.49	2,300.92	910.21	3,211.13	421.36	1.58
UWH1	UW Main Campus	004	PHY	Physics	02	3,845.37	2,220.96	1,104.11	3,325.07	520.30	1.73
UWH1	UW Main Campus	004	PHY	Physics	02	3,614.51	2,265.70	793.01	3,058.71	557.80	1.60
UWH1	UW Main Campus	005	HL	Modern Languages	01	1,165.51	635.19	364.81	1,000.00	165.51	1.83
UWH1	UW Main Campus	005	HL	Modern Languages	05	1,829.78	908.64	656.34	1,564.98	264.80	2.01

This report is almost identical to the previous report with the added dimension of floors for each building.

Detail Reports – Campus Building Detail By Category

Campus Building Detail By Category													Summary		Totals			
Campus													Building Code		Building Code		Building Code	
Campus													Building Code		Building Code		Building Code	
Campus													Building Code		Building Code		Building Code	
Campus													Building Code		Building Code		Building Code	
Campus													Building Code		Building Code		Building Code	
Campus													Building Code		Building Code		Building Code	
Campus													Building Code		Building Code		Building Code	
Campus													Building Code		Building Code		Building Code	
Campus													Building Code		Building Code		Building Code	
Campus													Building Code		Building Code		Building Code	
Campus													Building Code		Building Code		Building Code	
Campus													Building Code		Building Code		Building Code	
Campus													Building Code		Building Code		Building Code	
Campus													Building Code		Building Code		Building Code	
Campus													Building Code		Building Code		Building Code	
Campus													Building Code		Building Code		Building Code	
Campus													Building Code		Building Code		Building Code	
Campus													Building Code		Building Code		Building Code	
Campus													Building Code		Building Code		Building Code	
Campus													Building Code		Building Code		Building Code	
Campus													Building Code		Building Code		Building Code	
Campus													Building Code		Building Code		Building Code	
Campus													Building Code		Building Code		Building Code	
Campus													Building Code		Building Code		Building Code	
Campus													Building Code		Building Code		Building Code	
Campus													Building Code		Building Code		Building Code	
Campus													Building Code		Building Code		Building Code	
Campus													Building Code		Building Code		Building Code	
Campus													Building Code		Building Code		Building Code	
Campus													Building Code		Building Code		Building Code	
Campus													Building Code		Building Code		Building Code	
Campus													Building Code		Building Code		Building Code	
Campus													Building Code		Building Code		Building Code	
Campus													Building Code		Building Code		Building Code	
Campus													Building Code		Building Code		Building Code	
Campus													Building Code		Building Code		Building Code	
Campus													Building Code		Building Code		Building Code	
Campus													Building Code		Building Code		Building Code	
Campus													Building Code		Building Code		Building Code	
Campus													Building Code		Building Code		Building Code	
Campus													Building Code		Building Code		Building Code	
Campus													Building Code		Building Code		Building Code	
Campus													Building Code		Building Code		Building Code	
Campus													Building Code		Building Code		Building Code	
Campus													Building Code		Building Code		Building Code	
Campus													Building Code		Building Code		Building Code	
Campus													Building Code		Building Code		Building Code	
Campus													Building Code		Building Code		Building Code	
Campus													Building Code		Building Code		Building Code	
Campus													Building Code		Building Code		Building Code	
Campus													Building Code		Building Code		Building Code	
Campus													Building Code		Building Code		Building Code	
Campus													Building Code		Building Code		Building Code	
Campus													Building Code		Building Code		Building Code	
Campus													Building Code		Building Code		Building Code	
Campus													Building Code		Building Code		Building Code	
Campus													Building Code		Building Code		Building Code	
Campus													Building Code		Building Code		Building Code	
Campus													Building Code		Building Code		Building Code	
Campus													Building Code		Building Code		Building Code	
Campus													Building Code		Building Code		Building Code	
Campus													Building Code		Building Code		Building Code	
Campus													Building Code		Building Code		Building Code	
Campus													Building Code		Building Code		Building Code	
Campus													Building Code		Building Code		Building Code	
Campus													Building Code		Building Code		Building Code	
Campus													Building Code		Building Code		Building Code	
Campus													Building Code		Building Code		Building Code	
Campus													Building Code		Building Code		Building Code	
Campus													Building Code		Building Code		Building Code	
Campus													Building Code		Building Code		Building Code	
Campus													Building Code		Building Code		Building Code	
Campus													Building Code		Building Code		Building Code	
Campus													Building Code		Building Code		Building Code	
Campus													Building Code		Building Code		Building Code	
Campus													Building Code		Building Code		Building Code	
Campus													Building Code		Building Code		Building Code	
Campus													Building Code		Building Code		Building Code	
Campus													Building Code		Building Code		Building Code	
Campus													Building Code		Building Code		Building Code	
Campus													Building Code		Building Code		Building Code	
Campus													Building Code		Building Code		Building Code	
Campus													Building Code		Building Code		Building Code	
Campus													Building Code		Building Code		Building Code	
Campus													Building Code		Building Code		Building Code	
Campus													Building Code		Building Code		Building Code	
Campus													Building Code		Building Code		Building Code	
Campus													Building Code		Building Code			

Detail Reports – Campus Building Detail By Department

Query: Building Detail By Department

Campus

Division Code

Building Code

Department Code

Summary

Item Code BLDG01 BLDG02 BLDG03 BLDG04 BLDG05 BLDG06 BLDG07 BLDG08 BLDG09 BLDG10 BLDG11 BLDG12 BLDG13 BLDG14 BLDG15 Page 1 of 300 Item #

Simpler Name	Division Code	Decision Name	Department Code	Department Name	Building Code	Alternate Building Code	Building Name	Floor Code	Rm Code	Rm Category	Category Description	Rm Type	Subcategory Description	Rm Name	Shed %	Seat Capacity	Shared Area	Rm Standard	Standard Description
200 Main Campus	99	Academic Support	D403	Grad Student Association	154	GH	Graduate House	NA	109	16.0	Non-Residential	16.0	Other Non-Residential Areas		100	0.00	2434	05400	Tubing Showers
200 Main Campus	99	Academic Support	D403	Grad Student Association	154	GH	Graduate House	NA	109	7.0	Food Service	7.1	Food Facilities Services		100	24.00	4638	70000	Lounge Facilities
200 Main Campus	99	Academic Support	D403	Grad Student Association	154	GH	Graduate House	NA	106	16.0	Non-Residential	16.0	Other Non-Residential Areas		100	0.00	1401	01200	Barracks
200 Main Campus	99	Academic Support	D403	Grad Student Association	154	GH	Graduate House	NA	100A	0.0	Food Service	7.2	Food Facilities Services		100	0.00	430	22000	Storage
200 Main Campus	99	Academic Support	D403	Grad Student Association	154	GH	Graduate House	NA	100	7.0	Food Service	7.2	Food Facilities Services		100	8.00	2012	79000	Facilities Service Space
200 Main Campus	99	Academic Support	D403	Grad Student Association	154	GH	Graduate House	NA	107A	7.0	Food Service	7.2	Food Facilities Services		100	8.00	244	22000	Storage
200 Main Campus	99	Academic Support	D403	Grad Student Association	154	GH	Graduate House	NA	109	16.0	Non-Residential	16.0	Other Non-Residential Areas		100	0.00	1236	02300	Stairs
200 Main Campus	99	Academic Support	D403	Grad Student Association	154	GH	Graduate House	NA	000	7.0	Food Service	7.2	Food Facilities Services		100	0.00	1004	22000	Storage
200 Main Campus	99	Academic Support	D403	Grad Student Association	154	GH	Graduate House	NA	002	7.0	Food Service	7.2	Food Facilities Services		100	0.00	1579	22000	Storage
200 Main Campus	99	Academic Support	D403	Grad Student Association	154	GH	Graduate House	NA	000A	7.0	Food Service	7.2	Food Facilities Services		100	8.00	640	22000	Storage
200 Main Campus	99	Academic Support	D403	Grad Student Association	154	GH	Graduate House	NA	107	7.0	Food Service	7.2	Food Facilities Services		100	0.00	47	01200	Receiving Area
200 Main Campus	99	Academic Support	D403	Grad Student Association	154	GH	Graduate House	NA	111	16.0	Non-Residential	16.0	Other Non-Residential Areas		100	0.00	810	01200	Courtyard/Circulation Area
200 Main Campus	99	Academic Support	D403	Grad Student Association	154	GH	Graduate House	NA	100	7.0	Food Service	7.1	Food Facilities		100	24.00	5040	70000	Lounge Facilities
200 Main Campus	99	Academic Support	D403	Grad Student Association	154	GH	Graduate House	NA	207	16.0	Non-Residential	16.0	Other Non-Residential Areas		100	0.00	1786	01200	Barracks
200 Main Campus	99	Academic Support	D403	Grad Student Association	154	GH	Graduate House	NA	204	7.0	Food Service	7.1	Food Facilities		100	11.00	2799	70000	Lounge Facilities
200 Main Campus	99	Academic Support	D403	Grad Student Association	154	GH	Graduate House	NA	202	16.0	Common & Student Activity	16.0	Student Office And Support Space		100	0.00	1413	50000	Students Office And Support Space
200 Main Campus	99	Academic Support	D403	Grad Student Association	154	GH	Graduate House	NA	201	16.0	Common & Student Activity	16.0	Student Office And Support Space		100	12.00	1413	50000	Housing Space
200 Main Campus	99	Academic Support	D403	Grad Student Association	154	GH	Graduate House	NA	112	7.0	Food Service	7.1	Food Facilities		100	0.00	3702	70000	Lounge Facilities

Detail Reports – Campus Building Detail By Room Number

[illegible]

Detail Reports – Campus Category Summary by Campus

Summary						XLS
Room Code: 2101 3101 4101 5101 6101 7101 8101 9101 0101 1101 1201 1301 1401 1501 Page 1 of 1						
Room ID	Room Name	Room Category	Category Description	Room Area ¹	Room Count	
UW01	UW Main Campus	1.0	Classrooms	9,415.78	50	
UW01	UW Main Campus	1.0	Classrooms	11,891.53	152	
UW01	UW Main Campus	1.0	Classrooms	840.53	89	
UW01	UW Main Campus	10.0	Admin Office Space	15,453.79	635	
UW01	UW Main Campus	10.0	Admin Office Space	5,760.16	344	
UW01	UW Main Campus	12.0	Central Services	1,281.12	36	
UW01	UW Main Campus	12.0	Central Services	2,707.26	37	
UW01	UW Main Campus	13.0	Health Service	2,080.74	142	
UW01	UW Main Campus	14.0	Common & Student Activity	2,582.93	144	
UW01	UW Main Campus	14.0	Common & Student Activity	359.43	8	
UW01	UW Main Campus	14.0	Common & Student Activity	1,244.54	89	
UW01	UW Main Campus	15.0	Assembly & Exhibition	2,188.25	54	
UW01	UW Main Campus	15.0	Assembly & Exhibition	918.26	20	
UW01	UW Main Campus	16.0	Non-Assignable	1,172.14	30	
UW01	UW Main Campus	16.0	Non-Assignable	150,550.10	4,860	
UW01	UW Main Campus	16.0	Non-Assignable	16.17	1	
UW01	UW Main Campus	19.0	Other University Facilities	620.18	59	
UW01	UW Main Campus	19.0	Other University Facilities	18.64	4	
UW01	UW Main Campus	19.0	Other University Facilities	356.62	23	
UW01	UW Main Campus	21.0	Teaching Labs	15,479.42	218	
UW01	UW Main Campus	21.0	Teaching Labs	2.7	1	
UW01	UW Main Campus	21.0	Teaching Labs	2.7	1	
UW01	UW Main Campus	21.0	Teaching Labs	5,980.86	256	
UW01	UW Main Campus	30.0	Health Science Clinical	1,178.80	17	
UW01	UW Main Campus	30.0	Research Labs	45,187.77	1,173	
UW01	UW Main Campus	30.0	Research Labs	2,689.29	283	
UW01	UW Main Campus	40.0	Acad Dept Offices	22,079.99	1,672	
UW01	UW Main Campus	40.0	Acad Dept Offices	5,007.93	304	
UW01	UW Main Campus	40.0	Acad Dept Offices	4.7	1	
				394,430.28	1,511	

Detail Reports – Campus Category Summary by Building

Summary

Issued Transaction Code: 4017141 A017141

Page 1 of 13 Next >>

Simpux Code	Campus Name	Building Code	Alternate Building ID	Building Name	Room Category	Category Description	Room Type	Subcategory Description	Allocated Room Area m ²	Rooms Count
JW01	UW Hain Campus	001	DWE	Douglas Wright Engineering Building	1.0	Classrooms	1.1	Tiered Classrooms	128.67	1
JW01	UW Hain Campus	001	DWE	Douglas Wright Engineering Building	1.0	Classrooms	1.2	Non-tiered Classrooms	118.82	11
JW01	UW Hain Campus	001	DWE	Douglas Wright Engineering Building	1.0	Classrooms	1.3	Classroom Service Space	2.07	1
JW01	UW Hain Campus	001	DWE	Douglas Wright Engineering Building	14.0	Common & Student Activity	14.1	Student Offices And Support Space	13.01	1
JW01	UW Hain Campus	001	DWE	Douglas Wright Engineering Building	16.0	Non-Assignabe	16.2	Other Non-Assignabe Areas	5,571.86	97
JW01	UW Hain Campus	001	DWE	Douglas Wright Engineering Building	2.0	Teaching Labs	2.1	Scheduled Class Laboratory Space	1,151.85	15
JW01	UW Hain Campus	001	DWE	Douglas Wright Engineering Building	2.0	Teaching Labs	2.3	Laboratory (Instructional) Support	202.52	11
JW01	UW Hain Campus	001	DWE	Douglas Wright Engineering Building	3.0	Research Labs	3.1	Research Laboratory Space	1,819.16	48
JW01	UW Hain Campus	001	DWE	Douglas Wright Engineering Building	3.0	Research Labs	3.2	Laboratory Graduate and Faculty Support Space	266.74	20
JW01	UW Hain Campus	001	DWE	Douglas Wright Engineering Building	4.0	Acad Dept Offices	4.1	Academic Offices	360.05	27
JW01	UW Hain Campus	001	DWE	Douglas Wright Engineering Building	4.0	Acad Dept Offices	4.2	Research Office/Project Space	67.51	5
JW01	UW Hain Campus	001	DWE	Douglas Wright Engineering Building	4.0	Acad Dept Offices	4.3	Graduate Student Offices	556.88	37
JW01	UW Hain Campus	001	DWE	Douglas Wright Engineering Building	4.0	Acad Dept Offices	4.4	Department Administrative and Support Space O...	325.57	27
JW01	UW Hain Campus	001	DWE	Douglas Wright Engineering Building	4.0	Acad Dept Offices	4.5	Office Support Space	275.25	20
JW01	UW Hain Campus	001	DWE	Douglas Wright Engineering Building	5.0	Library & Study	5.5	Study Space Not Under the Jurisdiction of the U...	160.24	3
JW01	UW Hain Campus	002	E2	Engineering 2	1.0	Classrooms	1.2	Non-tiered Classrooms	504.18	6
JW01	UW Hain Campus	002	E2	Engineering 2	1.0	Classrooms	1.3	Classroom Service Space	15.55	2
JW01	UW Hain Campus	002	E2	Engineering 2	12.0	Control Services	12.2	Other Control Services	216.60	4
JW01	UW Hain Campus	002	E2	Engineering 2	14.0	Common & Student Activity	14.1	Student Offices And Support Space	71.50	5
JW01	UW Hain Campus	002	E2	Engineering 2	16.0	Non-Assignabe	16.2	Other Non-Assignabe Areas	3,440.97	104
JW01	UW Hain Campus	002	E2	Engineering 2	2.0	Teaching Labs	2.1	Scheduled Class Laboratory Space	2,108.44	15
JW01	UW Hain Campus	002	E2	Engineering 2	2.0	Teaching Labs	2.2	Unscheduled Class Laboratory Space	299.52	5
JW01	UW Hain Campus	002	E2	Engineering 2	2.0	Teaching Labs	2.3	Laboratory (Instructional) Support	375.69	20
JW01	UW Hain Campus	002	E2	Engineering 2	3.0	Research Labs	3.1	Research Laboratory Space	604.78	14
JW01	UW Hain Campus	002	E2	Engineering 2	3.0	Research Labs	3.2	Laboratory Graduate and Faculty Support Space	46.44	4

Page 1 of 13 Next >>

629,376.3529,989

Detail Reports – Campus Category Summary by Department

Summary											XLS
Room Code: 0000 0000 0000 0000 0000 0000 0000 0000 0000 0000 0000 Page 1 of 10 Next >>											
Division Code	Division Name	Department Code	Department Name	Room Category	Category Description	Room Type	Subcategory Description	Room Area m ²	Room Count		
99	Academic Support	0400	Grad Student Association	14.0	Common & Student Activity	14.1	Student Offices and Support Space	29.56	2		
99	Academic Support	0400	Grad Student Association	16.0	Non-Assignables	16.2	Other Non-Assignables Areas	100.20	9		
99	Academic Support	0400	Grad Student Association	17.0	Food Service	17.1	Food Facilities	143.97	4		
99	Academic Support	0400	Grad Student Association	17.0	Food Service	17.2	Food Facilities Services	126.62	9		
99	Academic Support	0500	Palmer Place Daycare	16.0	Non-Assignables	16.3	Other Non-Assignables Areas	15.14	1		
99	Academic Support	0500	Palmer Place Daycare	19.0	Other University Facilities	19.1	Day Care Facilities	290.17	8		
99	Academic Support	0510	Hedgeford-Harston Day Nursery	16.0	Non-Assignables	16.2	Other Non-Assignables Areas	18.78	11		
99	Academic Support	0510	Hedgeford-Harston Day Nursery	19.0	Other University Facilities	19.1	Day Care Facilities	396.82	18		
99	Academic Support	0901	Federation of Students	14.0	Common & Student Activity	14.1	Student Offices and Support Space	670.13	47		
99	Academic Support	0901	Federation of Students	14.0	Common & Student Activity	14.1	Lounge And Lounge Service	838.63	7		
99	Academic Support	0901	Federation of Students	15.0	Assembly & Exhibition	15.1	Assembly Facilities	19.12	1		
99	Academic Support	0901	Federation of Students	19.0	Other University Facilities	19.1	Non-Instructional Agencies	13.84	1		
99	Academic Support	0901	Federation of Students	17.0	Food Service	17.1	Food Facilities	778.12	12		
99	Academic Support	0901	Federation of Students	17.0	Food Service	17.2	Food Facilities Services	411.32	18		
99	Academic Support	0901	Federation of Students	19.0	Bookstore/Refreshment	19.1	Bookstore/Refreshment	258.25	6		
75	Applied Health Sciences	1075	Dean Of Arts Office-General	1.0	Classrooms	1.1	Typed Classrooms	219.06	2		
75	Applied Health Sciences	1075	Dean Of Arts Office-General	1.0	Classrooms	1.2	Non-Special Classrooms	234.28	4		
75	Applied Health Sciences	1075	Dean Of Arts Office-General	1.0	Classrooms	1.3	Classroom Service Space	19.19	4		
75	Applied Health Sciences	1075	Dean Of Arts Office-General	14.0	Common & Student Activity	14.1	Student Offices and Support Space	24.75	2		
75	Applied Health Sciences	1075	Dean Of Arts Office-General	14.0	Common & Student Activity	14.1	Lounge And Lounge Service	383.19	1		
75	Applied Health Sciences	1075	Dean Of Arts Office-General	16.0	Non-Assignables	16.2	Other Non-Assignables Areas	43.41	5		
75	Applied Health Sciences	1075	Dean Of Arts Office-General	3.0	Research Labs	3.1	Research Laboratory Space	174.12	11		
75	Applied Health Sciences	1075	Dean Of Arts Office-General	4.0	Acad Dept Offices	4.1	Academic Offices	17.84	2		
75	Applied Health Sciences	1075	Dean Of Arts Office-General	4.0	Acad Dept Offices	4.2	Research Offices/Project Space	50.29	5		
75	Applied Health Sciences	1075	Dean Of Arts Office-General	4.0	Acad Dept Offices	4.3	Graduate Student Offices	70.17	2		
75	Applied Health Sciences	1075	Dean Of Arts Office-General	4.0	Acad Dept Offices	4.4	Departmental Administrative and Support Staff O...	286.51	24		
Page 1 of 10 Next >>								639,276.15	29,869		

Detail Reports – Campus Department Summary

Summary											XLS
Room Code: 0000 0000 0000 0000 0000 0000 0000 0000 0000 0000 0000 Page 1 of 2 Next >>											
Campus ID	Campus Name	Division Code	Division Name	Department Code	Department Name	Room Area m ²	Room Count				
UNH1	UNH Main Campus	15	Environment	2425	Dean Of Environment Office-General	4,429.01	113				
UNH1	UNH Main Campus	15	Environment	2427	Dean Of Environment Office-Economic Development	89.66	8				
UNH1	UNH Main Campus	15	Environment	2430	Geography And Environmental Management-General	519.28	4				
UNH1	UNH Main Campus	15	Environment	2474	School Of Planning-General	418.79	40				
UNH1	UNH Main Campus	15	Environment	2700	Environment And Resource Studies-General	564.53	18				
UNH1	UNH Main Campus	15	Environment	2725	Map Analysis And Design-General	1,167.04	37				
UNH1	UNH Main Campus	15	Environment	2750	School Of Environment, Integrative And Development	530.11	14				
UNH1	UNH Main Campus	15	Environment	2760	Center For Knowledge Integration	123.34	19				
UNH1	UNH Main Campus	30	Arts	1300	School Of Accounting And Finance-General	1,777.00	112				
UNH1	UNH Main Campus	30	Arts	1325	Anthropology-General	354.85	32				
UNH1	UNH Main Campus	30	Arts	1400	Arts Computing Office-General	638.75	6				
UNH1	UNH Main Campus	30	Arts	1474	Arts Graduate Office-General	49.26	5				
UNH1	UNH Main Campus	30	Arts	1475	Arts Special Programs-General	84.11	4				
UNH1	UNH Main Campus	30	Arts	1477	Arts Special Programs-Arts Computing Experience	12.36	1				
UNH1	UNH Main Campus	30	Arts	1500	Arts Undergraduate Office-General	263.15	26				
UNH1	UNH Main Campus	30	Arts	1525	Classical Studies-General	146.45	18				
UNH1	UNH Main Campus	30	Arts	1540	Dean Of Arts Office-General	145.15	18				
UNH1	UNH Main Campus	30	Arts	1575	Drama-General	1,693.37	43				
UNH1	UNH Main Campus	30	Arts	1577	Drama-Coat	545.63	14				
UNH1	UNH Main Campus	30	Arts	1600	Economics-General	493.95	14				
UNH1	UNH Main Campus	30	Arts	1625	English Language And Literature-General	742.34	48				
UNH1	UNH Main Campus	30	Arts	1650	Fine Arts-General	1,637.57	45				
UNH1	UNH Main Campus	30	Arts	1675	French Studies-General	356.79	33				
UNH1	UNH Main Campus	30	Arts	1700	Germanic And Slavic Studies-General	333.82	28				
UNH1	UNH Main Campus	30	Arts	1725	History-General	446.63	12				
UNH1	UNH Main Campus	30	Arts	1750	Language Laboratory-General	141.55	5				
Page 1 of 2 Next >>							629,276.33				

Campus Building Detail Reports – By Category

Summary													XLS
Room Code: 0000 0000 0000 0000 0000 0000 0000 0000 0000 0000 0000 Page 1 of 142 Next >>													
Building Name	Room Code	Room Name	Room Code	Room Name	Division Name	Department Name	Category Description	Room Type	Subcategory Description	Room Standard Description	Shared %	Net Capacity	Shared Area
UNH Main Campus	155	Columbia St West	01	122	Academic Support	Plant Operations-General	Non-Assignables	16.2	Other Non-Assignables Areas	Custodial Room	100	0.00	0.00
UNH Main Campus	Arts Lecture Hall	01	124	Arts	Arts	Assembly & Exhibition	15.1	Assembly Facilities	Assembly Facilities	100	0.00	40.21	
UNH Main Campus	Arts Lecture Hall	01	218	Academic Support	Registar-General	Classrooms	1.1	Classroom Service Space	Classroom Service Space	100	0.00	14.91	
UNH Main Campus	Arts Lecture Hall	01	15	Academic Support	Registar-General	Classrooms	1.3	Classroom Service Space	Classroom Service Space	100	0.00	6.50	
UNH Main Campus	Arts Lecture Hall	01	16	Academic Support	Registar-General	Classrooms	1.3	Classroom Service Space	Classroom Service Space	100	0.00	19.88	
UNH Main Campus	Arts Lecture Hall	01	104	Academic Support	Registar-General	Classrooms	1.3	Classroom Service Space	Classroom Service Space	100	0.00	3.79	
UNH Main Campus	Arts Lecture Hall	01	123	Academic Support	Registar-General	Classrooms	1.3	Classroom Service Space	Classroom Service Space	100	0.00	3.79	
UNH Main Campus	Arts Lecture Hall	01	17	Academic Support	Registar-General	Classrooms	1.3	Classroom Service Space	Classroom Service Space	100	0.00	15.10	
UNH Main Campus	Arts Lecture Hall	01	76	Academic Support	Registar-General	Classrooms	1.3	Classroom Service Space	Classroom Service Space	100	0.00	3.77	
UNH Main Campus	Arts Lecture Hall	01	306	Academic Support	Registar-General	Classrooms	1.3	Classroom Service Space	Classroom Service Space	100	0.00	1.71	
UNH Main Campus	Arts Lecture Hall	01	212	Academic Support	Registar-General	Classrooms	1.3	Classroom Service Space	Classroom Service Space	100	0.00	2.08	
UNH Main Campus	Arts Lecture Hall	01	14	Academic Support	Registar-General	Classrooms	1.3	Classroom Service Space	Classroom Service Space	100	0.00	1.50	
UNH Main Campus	Arts Lecture Hall	01	113	Academic Support	Registar-General	Classrooms	1.3	Classroom Service Space	Classroom Service Space	100	0.00	14.49	
UNH Main Campus	Arts Lecture Hall	01	210	Academic Support	Registar-General	Classrooms	1.2	Non-Special Classrooms	Non-Specialized Classroom	100	22.00	30.32	
UNH Main Campus	Arts Lecture Hall	01	02	Academic Support	Registar-General	Classrooms	1.2	Non-Special Classrooms	Non-Specialized Classroom	100	104.00	177.65	
UNH Main Campus	Arts Lecture Hall	01	209	Academic Support	Registar-General	Classrooms	1.2	Non-Special Classrooms	Non-Specialized Classroom	100	22.00	30.32	
UNH Main Campus	Arts Lecture Hall	01	208	Academic Support	Registar-General	Classrooms	1.2	Non-Special Classrooms	Non-Specialized Classroom	100	104.00	177.65	
UNH Main Campus	Arts Lecture Hall	01	116	Academic Support	Registar-General	Classrooms	1.1	Typed Classrooms	Non-Specialized Classroom	100	89.00	133.22	
UNH Main Campus	Arts Lecture Hall	01	105	Academic Support	Registar-General	Classrooms	1.1	Typed Classrooms	Non-Specialized Classroom	100	72.200	216.11	
UNH Main Campus	Arts Lecture Hall	01	114	Academic Support	Registar-General	Classrooms	1.1	Typed Classrooms	Non-Specialized Classroom	100	11.00	80.48	
UNH Main Campus	Arts Lecture Hall	01	130	Arts	Arts Undergraduate Office-General	Common & Student Activity	14.1	Student Offices and Support Space	Student Office Facilities	100	7.00	25.82	
UNH Main Campus	Arts Lecture Hall	01	103A	Academic Support	Plant Operations-General	Food Service	17.1	Food Facilities	Vending Machines	100	0.00	4.58	
UNH Main Campus	Arts Lecture Hall	01	103B	Arts	Arts Computing Office-General	Library & Study	5.4	Study Space Under the Jurisdiction of the Univ.	Computer Workstations	100	4.00	1.02	
UNH Main Campus	Arts Lecture Hall	01	101A	Arts	Arts Computing Office-General	Library & Study	5.4	Study Space Under the Jurisdiction of the Univ.	Computer Workstations	100	4.00	1.02	
UNH Main Campus	Arts Lecture Hall	01	101B	Arts	Arts Computing Office-General	Library & Study	5.4	Study Space Under the Jurisdiction of the Univ.	Computer Workstations	100	4.00	1.02	
UNH Main Campus	Arts Lecture Hall	01	127	Academic Support	Plant Operations-General	Non-Assignables	16.2	Other Non-Assignables Areas	Telecom/Networks	100	0.00	15.74	
UNH Main Campus	Arts Lecture Hall	01	201	Academic Support	Plant Operations-General	Non-Assignables	16.2	Other Non-Assignables Areas	Commod/Circulation Area	100	0.00	45.70	
UNH Main Campus	Arts Lecture Hall	01	203	Academic Support	Plant Operations-General	Non-Assignables	16.2	Other Non-Assignables Areas	Commod/Circulation Area	100	0.00	27.90	
UNH Main Campus	Arts Lecture Hall	01	204	Academic Support	Plant Operations-General	Non-Assignables	16.2	Other Non-Assignables Areas	Commod/Circulation Area	100	0.00	4.28	
Page 1 of 142 Next >>							396,630.28						

Campus Building Detail Reports – By Department

Summary														XLS
Room Code: 0000 0000 0000 0000 0000 0000 0000 0000 0000 0000 0000 Page 1 of 142 Next >>														
Campus Name	Room Code	Room Name	Room Code	Room Name	Division Name	Department Name	Category Description	Room Type	Subcategory Description	Room Standard Description	Shared %	Net Capacity	Shared Area	
UNH Main Campus	155	Columbia St West	01	122	Academic Support	Plant Operations-General	Non-Assignables	16.2	Other Non-Assignables Areas	Custodial Room	100	0.00	0.00	
UNH Main Campus	Arts Lecture Hall	01	103A	Academic Support	Food Services-General	Food Service	17.1	Food Facilities	Vending Machines	100	0.00	4.68		
UNH Main Campus	Arts Lecture Hall	01	17	Academic Support	Registrar-General	Classrooms	1.3	Classroom Service Space	Classroom Service Space	100	0.00	10.50		
UNH Main Campus	Arts Lecture Hall	01	206	Academic Support	Registrar-General	Classrooms	1.3	Classroom Service Space	Classroom Service Space	100	0.00	1.71		
UNH Main Campus	Arts Lecture Hall	01	104	Academic Support	Registrar-General	Classrooms	1.3	Classroom Service Space	Classroom Service Space	100	0.00	3.79		
UNH Main Campus	Arts Lecture Hall	01	218	Academic Support	Registrar-General	Classrooms	1.3	Classroom Service Space	Classroom Service Space	100	0.00	14.91		
UNH Main Campus	Arts Lecture Hall	01	15	Academic Support	Registrar-General	Classrooms	1.3	Classroom Service Space	Classroom Service Space	100	0.00	3.77		
UNH Main Campus	Arts Lecture Hall	01	113	Academic Support	Registrar-General	Classrooms	1.3	Classroom Service Space	Classroom Service Space	100	0.00	15.10		
UNH Main Campus	Arts Lecture Hall	01	102	Academic Support	Registrar-General	Classrooms	1.3	Classroom Service Space	Classroom Service Space	100	0.00	14.49		
UNH Main Campus	Arts Lecture Hall	01	212	Academic Support	Registrar-General	Classrooms	1.3	Classroom Service Space	Classroom Service Space	100	0.00	2.08		
UNH Main Campus	Arts Lecture Hall	01	15	Academic Support	Plant Operations-General	Non-Assignables	16.2	Other Non-Assignables Areas	Control/Circulation Area	100	0.00	22.95		
UNH Main Campus	Arts Lecture Hall	01	18	Academic Support	Plant Operations-General	Non-Assignables	16.2	Other Non-Assignables Areas	Electrical Equipment Room	100	0.00	31.86		
UNH Main Campus	Arts Lecture Hall	01	19	Academic Support	Plant Operations-General	Non-Assignables	16.2	Other Non-Assignables Areas	Stairs	100	0.00	4.49		
UNH Main Campus	Arts Lecture Hall	01	20	Academic Support	Plant Operations-General	Non-Assignables	16.2	Other Non-Assignables Areas	Stairs	100	0.00	6.87		
UNH Main Campus	Arts Lecture Hall	01	21	Academic Support	Plant Operations-General	Non-Assignables	16.2	Other Non-Assignables Areas	Stairs	100	0.00	13.61		
UNH Main Campus	Arts Lecture Hall	01	22	Academic Support	Plant Operations-General	Non-Assignables	16.2	Other Non-Assignables Areas	Stairs	100	0.00	14.47		
UNH Main Campus	Arts Lecture Hall	01	105	Academic Support	Plant Operations-General	Non-Assignables	16.2	Other Non-Assignables Areas	Control/Circulation Area	100	0.00	7.47		
UNH Main Campus	Arts Lecture Hall	01	102	Academic Support	Plant Operations-General	Non-Assignables	16.2	Other Non-Assignables Areas	Control/Circulation Area	100	0.00	74.51		
UNH Main Campus	Arts Lecture Hall	01	01	Academic Support	Plant Operations-General	Non-Assignables	16.2	Other Non-Assignables Areas	Control/Circulation Area	100	0.00	18.29		
UNH Main Campus	Arts Lecture Hall	01	108	Academic Support	Plant Operations-General	Non-Assignables	16.2	Other Non-Assignables Areas	Stairs	100	0.00	31.52		
UNH Main Campus	Arts Lecture Hall	01	107	Academic Support	Plant Operations-General	Non-Assignables	16.2	Other Non-Assignables Areas	Control/Circulation Area	100	0.00	146.18		
UNH Main Campus	Arts Lecture Hall	01	108	Academic Support	Plant Operations-General	Non-Assignables	16.2	Other Non-Assignables Areas	Control/Circulation Area	100	0.00	22.97		
UNH Main Campus	Arts Lecture Hall	01	109	Academic Support	Plant Operations-General	Non-Assignables	16.2	Other Non-Assignables Areas	Control/Circulation Area	100	0.00	9.28		
UNH Main Campus	Arts Lecture Hall	01	110	Academic Support	Plant Operations-General	Non-Assignables	16.2	Other Non-Assignables Areas	Stairs	100	0.00	9.28		
UNH Main Campus	Arts Lecture Hall	01	111	Academic Support	Plant Operations-General	Non-Assignables	16.2	Other Non-Assignables Areas	Custodial Room	100	0.00	72.94		
UNH Main Campus	Arts Lecture Hall	01	112	Academic Support	Plant Operations-General	Non-Assignables	16.2	Other Non-Assignables Areas	Storage	100	0.00	103.00		
UNH Main Campus	Arts Lecture Hall	01	113	Academic Support	Plant Operations-General	Non-Assignables	16.2	Other Non-Assignables Areas	Electrical Equipment Room	100	0.00	11.93		
UNH Main Campus	Arts Lecture Hall	01	114	Academic Support	Plant Operations-General	Non-Assignables	16.2	Other Non-Assignables Areas	Control/Circulation Area	100	0.00	10.93		
UNH Main Campus	Arts Lecture Hall	01	115	Academic Support	Plant Operations-General	Non-Assignables	16.2	Other Non-Assignables Areas	Control/Circulation Area	100	0.00	14.14		
UNH Main Campus	Arts Lecture Hall	01	116	Academic Support	Plant Operations-General	Non-Assignables	16.2	Other Non-Assignables Areas	Control/Circulation Area	100	0.00	24.24		

Transaction Code: 61912 AU1912 Page 1 of 10 Next >>													
Campus ID	Campus Name	Building Code	Alternate Building ID	Building Name	Floor Code	Room Code	Division	Department	Room Category	Room Type	Room Standard	Percentage of Space	Allocated Room Area m ²
UWH	UW Main Campus	017	HC	Mathematics & Computer Building	02	2003	Math	School Of Computer Science-General	Non-Assignab	Other Non-Assignab Area	Communications Equipment Room	100.00	10.03
UWH	UW Main Campus	017	HC	Mathematics & Computer Building	02	2061	Math	School Of Computer Science-General	Teaching Labs	Scheduled Class Laboratory Space	Computer Workstations	100.00	93.87
UWH	UW Main Campus	017	HC	Mathematics & Computer Building	02	2062	Math	School Of Computer Science-General	Teaching Labs	Scheduled Class Laboratory Space	Computer Workstations	100.00	96.49
UWH	UW Main Campus	017	HC	Mathematics & Computer Building	02	2063	Math	School Of Computer Science-General	Teaching Labs	Scheduled Class Laboratory Space	Computer Workstations	100.00	100.21
UWH	UW Main Campus	017	HC	Mathematics & Computer Building	03	3001	Math	Dean Of Math Office-General	Common & Student Activity	Lounge And Lounge Service	Student Lounge	100.00	154.83
UWH	UW Main Campus	017	HC	Mathematics & Computer Building	03	3001A	Math	Dean Of Math Office-General	Food Service	Food Facilities	Food Facilities	100.00	15.49
UWH	UW Main Campus	017	HC	Mathematics & Computer Building	03	3002	Math	Dean Of Math Office-General	Common & Student Activity	Lounge And Lounge Service	Student Lounge	100.00	149.01
UWH	UW Main Campus	017	HC	Mathematics & Computer Building	03	3002A	Math	Dean Of Math Office-General	Food Service	Food Facilities	Dining-Bar Area	100.00	84.91
UWH	UW Main Campus	017	HC	Mathematics & Computer Building	03	3003	Math	School Of Computer Science-General	Teaching Labs	Scheduled Class Laboratory Space	Computer Workstations	100.00	156.72
UWH	UW Main Campus	017	HC	Mathematics & Computer Building	03	3004	Math	School Of Computer Science-General	Teaching Labs	Scheduled Class Laboratory Space	Computer Workstations	100.00	99.30
UWH	UW Main Campus	017	HC	Mathematics & Computer Building	03	3005	Math	School Of Computer Science-General	Teaching Labs	Scheduled Class Laboratory Space	Computer Workstations	100.00	95.60
UWH	UW Main Campus	017	HC	Mathematics & Computer Building	03	3006	Math	HFU-General	Teaching Labs	Unscheduled Class Laboratory Space	Computer Workstations	100.00	95.50
UWH	UW Main Campus	017	HC	Mathematics & Computer Building	03	3007	Math	School Of Computer Science-General	Teaching Labs	Unscheduled Class Laboratory Space	Computer Workstations	100.00	82.77
UWH	UW Main Campus	017	HC	Mathematics & Computer Building	03	3007A	Math	School Of Computer Science-General	Teaching Labs	Laboratory (Instructional) Support	Computer Workstations	100.00	15.61
UWH	UW Main Campus	017	HC	Mathematics & Computer Building	03	3009	Math	HFU-General	Teaching Labs	Unscheduled Class Laboratory Space	Computer Workstations	100.00	94.39
UWH	UW Main Campus	017	HC	Mathematics & Computer Building	03	3009	Math	HFU-General	Teaching Labs	Unscheduled Class Laboratory Space	Computer Workstations	100.00	98.72
UWH	UW Main Campus	017	HC	Mathematics & Computer Building	03	3010	Math	HFU-General	Teaching Labs	Unscheduled Class Laboratory Space	Computer Workstations	100.00	45.90
UWH	UW Main Campus	017	HC	Mathematics & Computer Building	03	3011	Math	HFU-General	Teaching Labs	Unscheduled Class Laboratory Space	Computer Workstations	100.00	45.90
UWH	UW Main Campus	017	HC	Mathematics & Computer Building	03	3015	Math	HFU-General	Central Services	Central Computing Facilities	Computer Equipment/Hardware	100.00	169.38
UWH	UW Main Campus	017	HC	Mathematics & Computer Building	03	3015A	Math	HFU-General	Central Services	Central Computing Facilities	Computer Equipment/Hardware	100.00	51.57
UWH	UW Main Campus	017	HC	Mathematics & Computer Building	03	3015B	Math	HFU-General	Central Services	Central Computing Facilities	Computer Equipment/Hardware	100.00	24.77
UWH	UW Main Campus	017	HC	Mathematics & Computer Building	03	3015C	Math	HFU-General	Central Services	Central Computing Facilities	Computer Equipment/Hardware	100.00	19.92
UWH	UW Main Campus	017	HC	Mathematics & Computer Building	03	3016	Math	HFU-General	Central Services	Central Computing Facilities	Computer Equipment/Hardware	100.00	14.42
UWH	UW Main Campus	017	HC	Mathematics & Computer Building	03	3017	Math	HFU-General	Teaching Labs	Laboratory (Instructional) Support	Computer Workstations	100.00	21.80
UWH	UW Main Campus	017	HC	Mathematics & Computer Building	03	3018	Math	School Of Computer Science-General	Teaching Labs	Scheduled Class Laboratory Space	Computer Workstations	100.00	64.17
UWH	UW Main Campus	017	HC	Mathematics & Computer Building	03	3018A	Math	School Of Computer Science-General	Teaching Labs	Scheduled Class Laboratory Space	Computer Workstations	100.00	30.40
UWH	UW Main Campus	017	HC	Mathematics & Computer Building	03	3022	Math	School Of Computer Science-General	Teaching Labs	Scheduled Class Laboratory Space	Computer Workstations	100.00	99.12
UWH	UW Main Campus	017	HC	Mathematics & Computer Building	03	3026	Math	HFU-General	Central Services	Central Computing Facilities	Computer Equipment/Hardware	100.00	48.74
UWH	UW Main Campus	017	HC	Mathematics & Computer Building	03	3027	Math	School Of Computer Science-General	Teaching Labs	Scheduled Class Laboratory Space	Computer Workstations	100.00	99.07
UWH	UW Main Campus	017	HC	Mathematics & Computer Building	03	3028	Math	Dean Of Math Office-General	Common & Student Activity	Student Offices And Support Space	Student Office Facilities	100.00	9.85
UWH	UW Main Campus	017	HC	Mathematics & Computer Building	03	3029	Math	Dean Of Math Office-General	Common & Student Activity	Student Offices And Support Space	Student Office Facilities	100.00	10.96
UWH	UW Main Campus	017	HC	Mathematics & Computer Building	03	3030	Math	Dean Of Math Office-General	Common & Student Activity	Student Offices And Support Space	Student Office Facilities	100.00	10.94
UWH	UW Main Campus	017	HC	Mathematics & Computer Building	03	3031	Math	Dean Of Math Office-General	Common & Student Activity	Student Offices And Support Space	Student Office Facilities	100.00	10.93
UWH	UW Main Campus	017	HC	Mathematics & Computer Building	03	3033	Math	Dean Of Math Office-General	Common & Student Activity	Student Offices And Support Space	Student Office Facilities	100.00	10.93
UWH	UW Main Campus	017	HC	Mathematics & Computer Building	03	3034	Math	Dean Of Math Office-General	Acad Dept Offices	Departmental Administrative And Support Staff O...	Office Facilities	100.00	7.43
UWH	UW Main Campus	017	HC	Mathematics & Computer Building	03	3035	Math	Dean Of Math Office-General	Common & Student Activity	Student Offices And Support Space	Student Office Facilities	100.00	14.72
UWH	UW Main Campus	017	HC	Mathematics & Computer Building	03	3036	Math	Dean Of Math Office-General	Common & Student Activity	Student Offices And Support Space	Student Office Facilities	100.00	17.89
UWH	UW Main Campus	017	HC	Mathematics & Computer Building	03	3038	Math	Dean Of Math Office-General	Common & Student Activity	Student Offices And Support Space	Student Office Facilities	100.00	44.03
UWH	UW Main Campus	017	HC	Mathematics & Computer Building	03	3041	Math	HFU-General	Acad Dept Offices	Office Support Space	Hearing Space	100.00	7.94

Page 1 of 10 Next >>

Page 1 of 10 Next >>

19,750.00

XLS

Summary by Campus – Departments by Campus

First you select campus followed by department.

Select Campus

Campus ID	Campus Name	Total Room Area m ²
CAN	Cambridge Site	6,968.68
CGC	Conrad Grebel University	9,303.57
GAG	Gage Street Site	1,384.49
HSS	Health Sciences Site	15,964.59
KIT	Downtown Kitchener Site	1,126.55
REN	Renison University	8,945.26
RES-CLVN	Columbia Lake Village North	25,966.80
RES-CLVS	Columbia Lake Village South	10,633.43
RES-HH	Hinota Hagley Residence	1,921.74
RES-HKV	Hackenzie King Village	11,921.34
RES-REV	Ron Eydt Village	19,165.02
RES-SV1	Student Village 1	34,452.49
RES-TH	Tutor's Houses	1,134.95
RES-UWP	UW Place	47,592.00
SJU	St. Jerome's University	12,992.71
STP	St. Paul's University	11,676.38
STR	Stratford Site	4,045.66
UWH	UW Main Campus	396,429.18
WIAT	Alternate Waterloo Sites	4,010.29

Department Area Summary UWM - UW Main Campus

Business Unit, Division, Department	Total Count	Total Area	Average Area
Total	13,861	396,430.28	27.98
-15-2625-Dean Of Environment Office General	153	4,429.01	28.95
-15-2650-Geography And Environmental Management General	41	559.28	13.64
-15-2675-School Of Planning General	40	658.79	16.47
-15-2700-Environment And Resource Studies General	28	364.50	13.02
-15-2725-Map Analysis And Design General	37	1,167.04	31.54
-15-2750-School Of Environment, Enterprise And Development	44	550.11	12.50
-15-2760-Centre For Knowledge Integration	19	323.34	17.02
-15-1300-School Of Accounting And Finance General	112	1,777.00	15.87
-15-1325-Anthropology General	27	354.85	11.09
-15-1400-Arts Computing Office General	45	638.75	13.89
-15-1425-Arts Graduate Office General	5	69.05	13.81
-15-1475-Arts Special Programs General	4	64.11	16.03
-15-1477-Arts Special Programs Arts Computing Experience	1	12.36	12.36
-15-1500-Arts Undergraduate Office General	26	261.16	10.04
-15-1525-Classical Studies General	18	146.45	8.14
-15-1550-Dean Of Arts Office General	38	743.20	19.56
-15-1575-Drama General	62	1,691.37	26.85
-15-1577-Drama Ccat	13	545.68	38.98
-15-1600-Economics General	61	683.95	11.21
-15-1625-English Language And Literature General	68	741.34	10.90
-15-1650-Fine Arts General	55	2,697.37	44.22
-15-1675-French Studies General	33	356.79	9.60
-15-1700-Germanic And Slavic Studies General	28	333.82	11.92
-15-1725-History General	32	445.55	13.92
-15-1750-Language Laboratory General	5	141.33	28.27
-15-1800-Philosophy General	46	620.07	13.48

Transaction Code: 61912 AU1912													
Campus ID	Campus Name	Building Code	Alternate Building ID	Building Name	Floor Code	Room Code	Division	Department	Room Category	Room Type	Room Standard	Percentage of Space	Allocated Room Area m ²
UWH	UW Main Campus	024	HH	J.G. Hagley Hall of the Humanities	01	101	Arts	Economics-General	Acad Dept Offices	Academic Offices	Office Facilities	100.00	12.62
UWH	UW Main Campus	024	HH	J.G. Hagley Hall of the Humanities	01	102	Arts	Economics-General	Acad Dept Offices	Academic Offices	Office Facilities	100.00	12.36
UWH	UW Main Campus	024	HH	J.G. Hagley Hall of the Humanities	01	103	Arts	Economics-General	Acad Dept Offices	Academic Offices	Office Facilities	100.00	12.36
UWH	UW Main Campus	024	HH	J.G. Hagley Hall of the Humanities	01	104	Arts	Economics-General	Acad Dept Offices	Academic Offices	Office Facilities	100.00	12.36
UWH	UW Main Campus	024	HH	J.G. Hagley Hall of the Humanities	01	105	Arts	Economics-General	Acad Dept Offices	Academic Offices	Office Facilities	100.00	12.36
UWH	UW Main Campus	024	HH	J.G. Hagley Hall of the Humanities	01	125	Arts	Economics-General	Acad Dept Offices	Academic Offices	Office Facilities	100.00	12.35
UWH	UW Main Campus	024	HH	J.G. Hagley Hall of the Humanities	01	126	Arts	Economics-General	Acad Dept Offices	Academic Offices	Office Facilities	100.00	12.09
UWH	UW Main Campus	024	HH	J.G. Hagley Hall of the Humanities	01	127	Arts	Economics-General	Acad Dept Offices	Academic Offices	Office Facilities	100.00	12.09
UWH	UW Main Campus	024	HH	J.G. Hagley Hall of the Humanities	01	128	Arts	Economics-General	Common & Student Activity	Student Offices And Support Space	Student Office Facilities	100.00	11.71
UWH	UW Main Campus	024	HH	J.G. Hagley Hall of the Humanities	01	130	Arts	Economics-General	Acad Dept Offices	Academic Offices	Office Facilities	100.00	11.84
UWH	UW Main Campus	024	HH	J.G. Hagley Hall of the Humanities	01	131	Arts	Economics-General	Acad Dept Offices	Academic Offices	Office Facilities	100.00	12.09
UWH	UW Main Campus	024	HH	J.G. Hagley Hall of the Humanities	01	132	Arts	Economics-General	Acad Dept Offices	Academic Offices	Office Facilities	100.00	12.09
UWH	UW Main Campus	024	HH	J.G. Hagley Hall of the Humanities	01	146	Arts	Economics-General	Acad Dept Offices	Academic Offices	Office Facilities	100.00	11.03
UWH	UW Main Campus	024	HH	J.G. Hagley Hall of the Humanities	02	201	Arts	Economics-General	Acad Dept Offices	Academic Offices	Office Facilities	100.00	12.10
UWH	UW Main Campus	024	HH	J.G. Hagley Hall of the Humanities	02	201SA	Arts	Economics-General	Acad Dept Offices	Office Support Space	Hall Room	100.00	0.84
UWH	UW Main Campus	024	HH	J.G. Hagley Hall of the Humanities	02	201SB	Arts	Economics-General	Acad Dept Offices	Office Support Space	Office Facilities Service	100.00	0.82
UWH	UW Main Campus	024	HH	J.G. Hagley Hall of the Humanities	02	201SC	Arts	Economics-General	Acad Dept Offices	Office Support Space	Office Facilities Service	100.00	0.84
UWH	UW Main Campus	024	HH	J.G. Hagley Hall of the Humanities	02	201SD	Arts	Economics-General	Acad Dept Offices	Office Support Space	Office Facilities Service	100.00	0.84
UWH	UW Main Campus	024	HH	J.G. Hagley Hall of the Humanities	02	201PC	Arts	Economics-General	Acad Dept Offices	Office Support Space	Office Facilities Service	100.00	0.85
UWH	UW Main Campus	024	HH	J.G. Hagley Hall of the Humanities	02	201RD	Arts	Economics-General	Acad Dept Offices	Office Support Space	Office Facilities Service	100.00	0.85
UWH	UW Main Campus	024	HH	J.G. Hagley Hall of the Humanities	02	201RE	Arts	Economics-General	Acad Dept Offices	Office Support Space	Office Facilities Service	100.00	0.85
UWH	UW Main Campus	024	HH	J.G. Hagley Hall of the Humanities	02	202	Arts	Economics-General	Acad Dept Offices	Academic Offices	Office Facilities	100.00	12.36
UWH	UW Main Campus	024	HH	J.G. Hagley Hall of the Humanities	02	203	Arts	Economics-General	Acad Dept Offices	Academic Offices	Office Facilities	100.00	12.36
UWH	UW Main Campus	024	HH	J.G. Hagley Hall of the Humanities	02	204	Arts	Economics-General	Acad Dept Offices	Academic Offices	Office Facilities	100.00	12.36
UWH	UW Main Campus	024	HH	J.G. Hagley Hall of the Humanities	02	205	Arts	Economics-General	Acad Dept Offices	Academic Offices	Office Facilities	100.00	12.36
UWH	UW Main Campus	024	HH	J.G. Hagley Hall of the Humanities	02	206	Arts	Economics-General	Acad Dept Offices	Academic Offices	Office Facilities	100.00	12.36
UWH	UW Main Campus	024	HH	J.G. Hagley Hall of the Humanities	02	207	Arts	Economics-General	Acad Dept Offices	Academic Offices	Office Facilities	100.00	12.36

Summary by Campus – Category by Campus

First you select campus followed by category.

Select Campus			Category Area Summary UWM - UW Main Campus			
Campus ID	Campus Name	Total Room Area m ²	Room Category	Total Count	Total Area	Average Area
CAM	Cambridge Site	6,988.68	Total	13,861	396,430.28	27.98
CGC	Conrad Grebel University	9,303.57	1.0-Classrooms	291	22,137.84	76.08
GAG	Gage Street Site	1,384.49	10.0-Admin Office Space	987	17,253.95	16.65
HSS	Health Sciences Site	15,964.59	12.0-Central Services	70	4,068.38	55.73
KIT	Downtown Kitchener Site	1,126.55	13.0-Health Service	132	2,080.74	15.53
REN	Renison University	8,945.26	14.0-Common & Student Activity	248	8,186.90	32.88
RES-CLVN	Columbia Lake Village North	25,966.80	15.0-Assembly & Exhibition	77	3,106.51	37.88
RES-CLVS	Columbia Lake Village South	10,633.43	16.0-Non Assignable	4,854	153,718.41	31.46
RES-MH	Minota Hagey Residence	1,921.74	19.0-Other University Facilities	63	945.44	15.01
RES-MKV	Hackenzie King Village	11,921.34	2.0-Teaching Labs	559	25,874.94	45.39
RES-REV	Ron Eydt Village	19,163.02	20.0-Health Science Clinical	57	1,175.80	20.63
RES-SV1	Student Village 1	34,452.49	3.0-Research Labs	1,420	50,277.06	34.53
RES-TH	Tutor's Houses	1,134.95	4.0-Acad Dept Offices	4,354	6,601.07	15.43
RES-UWP	UW Place	47,592.00	5.0-Library & Study	349	14,795.46	40.98
SIU	St. Jerome's University	12,992.71	6.0-Athletic/Recreation	170	12,858.48	75.64
STP	St. Paul's University	11,676.38	7.0-Food Service	202	5,000.53	24.76
STR	Stratford Site	4,045.66	8.0-Bookstore/Merchandising	61	2,904.80	47.62
UWM	UW Main Campus	396,429.18	9.0-Plant Maintenance	96	4,443.97	46.29
WAT	Alternate Waterloo Sites	4,010.29				

Building Code: 00101	ASBTR	Page 1 of 3	Next >														
Campus ID	Campus Name	Building Code	Alternate Building ID	Building Name	Floor Code	Room Code	Division	Department	Room Category	Room Type	Room Standard	Percentage of Space	Allocated Room Area m ²				
UWMH	UW Main Campus	001	DWE	Douglas Wright Engineering Building	01	1501	Academic Support	Registrar-General	Classrooms	Tiered Classrooms	Non-Specialized Classroom	100.00	128.67				
UWMH	UW Main Campus	001	DWE	Douglas Wright Engineering Building	01	1502	Academic Support	Registrar-General	Classrooms	Non-Tiered Classrooms	Non-Specialized Classroom	100.00	1700				
UWMH	UW Main Campus	001	DWE	Douglas Wright Engineering Building	01	1515	Academic Support	Registrar-General	Classrooms	Non-Tiered Classrooms	Non-Specialized Classroom	100.00	64.66				
UWMH	UW Main Campus	001	DWE	Douglas Wright Engineering Building	02	2402	Engineering	Mechanical & Mechatronics Engineering-General	Classrooms	Non-Tiered Classrooms	Non-Specialized Classroom	100.00	198.33				
UWMH	UW Main Campus	001	DWE	Douglas Wright Engineering Building	02	2527	Academic Support	Registrar-General	Classrooms	Non-Tiered Classrooms	Non-Specialized Classroom	100.00	130.89				
UWMH	UW Main Campus	001	DWE	Douglas Wright Engineering Building	02	2529	Engineering	Chemical Engineering-General	Classrooms	Non-Tiered Classrooms	Non-Specialized Classroom	100.00	180.99				
UWMH	UW Main Campus	001	DWE	Douglas Wright Engineering Building	02	2802A	Academic Support	Reg-General	Classrooms	Classroom Service Space	Classroom Service Space	100.00	2.07				
UWMH	UW Main Campus	001	DWE	Douglas Wright Engineering Building	03	3516	Academic Support	Registrar-General	Classrooms	Non-Tiered Classrooms	Non-Specialized Classroom	100.00	97.61				
UWMH	UW Main Campus	001	DWE	Douglas Wright Engineering Building	03	3517	Academic Support	Registrar-General	Classrooms	Non-Tiered Classrooms	Non-Specialized Classroom	100.00	73.43				
UWMH	UW Main Campus	001	DWE	Douglas Wright Engineering Building	03	3518	Academic Support	Registrar-General	Classrooms	Non-Tiered Classrooms	Non-Specialized Classroom	100.00	100.87				
UWMH	UW Main Campus	001	DWE	Douglas Wright Engineering Building	03	3519	Academic Support	Registrar-General	Classrooms	Non-Tiered Classrooms	Non-Specialized Classroom	100.00	64.59				
UWMH	UW Main Campus	001	DWE	Douglas Wright Engineering Building	03	3522	Academic Support	Registrar-General	Classrooms	Non-Tiered Classrooms	Non-Specialized Classroom	100.00	128.74				
UWMH	UW Main Campus	001	DWE	Douglas Wright Engineering Building	03	3512A	Academic Support	Registrar-General	Classrooms	Non-Tiered Classrooms	Non-Specialized Classroom	100.00	67.45				
UWMH	UW Main Campus	002	E2	Engineering 2	01	1303	Academic Support	Registrar-General	Classrooms	Non-Tiered Classrooms	Non-Specialized Classroom	100.00	122.42				
UWMH	UW Main Campus	002	E2	Engineering 2	01	1303A	Engineering	Management Sciences-General	Classrooms	Non-Tiered Classrooms	Non-Specialized Classroom	100.00	121.87				
UWMH	UW Main Campus	002	E2	Engineering 2	01	1311	Engineering	Eng Undergrad Office-General	Classrooms	Non-Tiered Classrooms	Non-Specialized Classroom	100.00	56.26				
UWMH	UW Main Campus	002	E2	Engineering 2	02	2548	Engineering	Dean Of Engineering Office-General	Classrooms	Non-Tiered Classrooms	Non-Specialized Classroom	100.00	76.66				
UWMH	UW Main Campus	002	E2	Engineering 2	02	2502A	Engineering	Civil & Environmental Engineering-General	Classrooms	Non-Tiered Classrooms	Classroom Facilities	100.00	62.89				
UWMH	UW Main Campus	002	E2	Engineering 2	02	2461	Engineering	Dean Of Engineering Office-General	Classrooms	Classroom Service Space	Classroom Service Space	100.00	7.75				
UWMH	UW Main Campus	002	E2	Engineering 2	03	3506	Engineering	Civil & Environmental Engineering-General	Classrooms	Non-Tiered Classrooms	Classroom Facilities	100.00	67.54				
UWMH	UW Main Campus	002	E2	Engineering 2	03	3501	Engineering	Dean Of Engineering Office-General	Classrooms	Classroom Service Space	Classroom Service Space	100.00	1.80				
UWMH	UW Main Campus	004	PHY	Physics	03	145	Academic Support	Registrar-General	Classrooms	Tiered Classrooms	Non-Specialized Classroom	100.00	171.87				
UWMH	UW Main Campus	004	PHY	Physics	01	147	Academic Support	Reg-General	Classrooms	Classroom Service Space	Projection/Control Room	100.00	8.86				
UWMH	UW Main Campus	004	PHY	Physics	01	149	Science	Physics And Astronomy-General	Classrooms	Classroom Service Space	Classroom Service Space	100.00	9.42				
UWMH	UW Main Campus	004	PHY	Physics	01	150	Academic Support	Registrar-General	Classrooms	Tiered Classrooms	Non-Specialized Classroom	100.00	93.13				
UWMH	UW Main Campus	004	PHY	Physics	03	1008	Science	Physics And Astronomy-General	Classrooms	Classroom Service Space	Reception/Tenure Space	100.00	1.94				

Summary by Campus – Subcategory by Campus

First you select campus followed by subcategory.

Subcategory by Campus			Summary for Campus: UWM-UW Main Campus			
Select Campus						
Campus ID	Campus Name	Total Room Area m ²	Room Subcategory	Total Count	Total Area	Average Area
CAM	Cambridge Site	6,988.68	Total	13,861	396,430.28	27.98
CGC	Conrad Grebel University	9,303.57	1.0-1-Tiered Classrooms	50	9,415.78	188.32
GAG	Gage Street Site	1,384.49	1.0-1-Non Tiered Classrooms	152	11,881.53	78.17
HSS	Health Sciences Site	15,964.59	1.0-1-Classroom Service Space	89	840.53	9.44
KIT	Downtown Kitchener Site	1,126.55	10.0-10.1-Administrative Office Areas	693	11,493.79	16.54
REN	Renison University	8,945.26	10.0-10.2-Administrative Office Support Space	314	5,760.16	16.89
RES-CLVN	Columbia Lake Village North	25,966.80	12.0-12.1-Central Computing Facilities	36	1,281.12	35.59
RES-CLVS	Columbia Lake Village South	10,633.43	13.0-13.1-Health Services Facilities	34	2,787.74	78.83
RES-MH	Minota Hagey Residence	1,921.74	14.0-14.1-Student Offices And Support Space	144	2,582.93	17.94
RES-MKV	Hackenzie King Village	11,921.34	14.0-14.2-Recreation Facilities And Service	16	359.43	22.46
RES-REV	Ron Eydt Village	19,163.02	14.0-14.3-Lounge And Lounge Service	88	5,244.54	58.93
RES-SV1	Student Village 1	34,452.49	15.0-15.1-Assembly Facilities	49	2,188.25	40.52
RES-TH	Tutor's Houses	1,134.95	15.0-15.2-Exhibition Facilities	28	918.26	32.80
RES-UWP	UW Place	47,592.00	16.0-16.1-Central Utility Plant	30	3,172.14	105.74
SIU	St. Jerome's University	12,992.71	16.0-16.2-Other Non Assignable Areas	4,823	150,530.10	31.01
STP	St. Paul's University	11,676.38	16.0-16.3-Inactive Unassignable	1	16.17	16.17
STR	Stratford Site	4,045.66	19.0-19.1-Day Care Facilities	39	620.18	15.90
UWM	UW Main Campus	396,429.18	19.0-19.5-Inactive Assignable	2	18.64	9.32
WAT	Alternate Waterloo Sites	4,010.29	19.0-19.6-Non Institutional Agencies	22	306.62	13.94
			2.0-2.1-Scheduled Class Laboratory Space	216	15,479.42	71.01
			2.0-2.2-Unscheduled Class Laboratory Space	87	4,414.66	45.99

Building Code: 00101	ASBTR	Page 1 of 3	Next >														
Campus ID	Campus Name	Building Code	Alternate Building ID	Building Name	Floor Code	Room Code	Division	Department	Room Category	Room Type	Room Standard	Percentage of Space	Allocated Room Area m ²				
UWMH	UW Main Campus	001	DWE	Douglas Wright Engineering Building	01	1505	Academic Support	Registrar-General	Classrooms	Tiered Classrooms	Non-Specialized Classroom	100.00	128.67				
UWMH	UW Main Campus	004	PHY	Physics	01	145	Academic Support	Registrar-General	Classrooms	Tiered Classrooms	Non-Specialized Classroom	100.00	171.87				
UWMH	UW Main Campus	004	PHY	Physics	01	150	Academic Support	Registrar-General	Classrooms	Tiered Classrooms	Non-Specialized Classroom	100.00	93.12				
UWMH	UW Main Campus	007	B1	Biology 1	02	271	Academic Support	Registrar-General	Classrooms	Tiered Classrooms	Non-Specialized Classroom	100.00	234.42				
UWMH	UW Main Campus	009	AL	Arts Lecture Hall	01	105	Academic Support	Registrar-General	Classrooms	Tiered Classrooms	Non-Specialized Classroom	100.00	133.22				
UWMH	UW Main Campus	009	AL	Arts Lecture Hall	01	113	Academic Support	Registrar-General	Classrooms	Tiered Classrooms	Non-Specialized Classroom	100.00	226.12				
UWMH	UW Main Campus	009	AL	Arts Lecture Hall	01	116	Academic Support	Registrar-General	Classrooms	Tiered Classrooms	Non-Specialized Classroom	100.00	302.48				
UWMH	UW Main Campus	009	AL	Arts Lecture Hall	01	124	Academic Support	Registrar-General	Classrooms	Tiered Classrooms	Non-Specialized Classroom	100.00	133.22				
UWMH	UW Main Campus	011	RCH	J.R. Couets Engineering Lecture Hall	01	101	Academic Support	Registrar-General	Classrooms	Tiered Classrooms	Non-Specialized Classroom	100.00	370.95				
UWMH	UW Main Campus	011	RCH	J.R. Couets Engineering Lecture Hall	01	103	Academic Support	Registrar-General	Classrooms	Tiered Classrooms	Non-Specialized Classroom	100.00	154.67				
UWMH	UW Main Campus	011	RCH	J.R. Couets Engineering Lecture Hall	01	105	Academic Support	Registrar-General	Classrooms	Tiered Classrooms	Non-Specialized Classroom	100.00	125.85				
UWMH	UW Main Campus	011	RCH	J.R. Couets Engineering Lecture Hall	01	112	Academic Support	Registrar-General	Classrooms	Tiered Classrooms	Non-Specialized Classroom	100.00	134.67				
UWMH	UW Main Campus	011	RCH	J.R. Couets Engineering Lecture Hall	02	204	Academic Support	Registrar-General	Classrooms	Tiered Classrooms	Non-Specialized Classroom	100.00	106.00				
UWMH	UW Main Campus	011	RCH	J.R. Couets Engineering Lecture Hall	02	211	Academic Support	Registrar-General	Classrooms	Tiered Classrooms	Non-Specialized Classroom	100.00	151.61				
UWMH	UW Main Campus	011	RCH	J.R. Couets Engineering Lecture Hall	03	301	Academic Support	Registrar-General	Classrooms	Tiered Classrooms	Non-Specialized Classroom	100.00	167.26				
UWMH	UW Main Campus	011	RCH	J.R. Couets Engineering Lecture Hall	03	302	Academic Support	Registrar-General	Classrooms	Tiered Classrooms	Non-Specialized Classroom	100.00	167.26				
UWMH	UW Main Campus	011	RCH	J.R. Couets Engineering Lecture Hall	03	305	Academic Support	Registrar-General	Classrooms	Tiered Classrooms	Non-Specialized Classroom	100.00	139.74				
UWMH	UW Main Campus	011	RCH	J.R. Couets Engineering Lecture Hall	03	307	Academic Support	Registrar-General	Classrooms	Tiered Classrooms	Non-Specialized Classroom	100.00	139.74				
UWMH	UW Main Campus	011	RCH	J.R. Couets Engineering Lecture Hall	03	309	Academic Support	Registrar-General	Classrooms	Tiered Classrooms	Non-Specialized Classroom	100.00	139.74				
UWMH	UW Main Campus	017	MC	Mathematics & Computer Building	01	1083	Academic Support	Registrar-General	Classrooms	Tiered Classrooms	Non-Specialized Classroom	100.00	231.61				

Summary by Campus – Room Standard by Campus

First you select campus followed by room standard.

Room Standard by Campus			Room Standard Area Summary UWM - UW Main Campus			
Select Campus						
Campus ID	Campus Name	Total Room Area m ²	Room Standard	Total Count	Total Area	Average Area
CAM	Cambridge Site	6,988.68	Total	13,861	396,429.18	28.60
CGC	Conrad Grebel University	9,303.57	01100-Custodial Room	245	1,557.11	6.36
GAG	Gage Street Site	1,384.49	01200-Corridor/Circulation Area	1,094	80,405.01	40.32
HSS	Health Sciences Site	15,964.59	01220-Elevators	254	1,363.01	5.37
KIT	Downtown Kitchener Site	1,126.55	01230-Stairs	781	13,487.96	17.27
REN	Renison University	8,945.26	01240-Receiving Area	29	1,242.17	42.83
RES-CLVN	Columbia Lake Village North	25,966.80	01510-Communications Equipment Room	217	1,820.41	8.39
RES-CLVS	Columbia Lake Village South	10,633.43	01520-Refuge Areas	17	141.55	8.33
RES-MH	Minota Hagey Residence	1,921.74	01530-Electrical/Mechanical Equipment Room	2	15.18	7.59
RES-MKV	Mackenzie King Village	11,921.34	01535-Electrical Equipment Room	195	4,910.86	25.18
RES-REV	Ron Eydt Village	19,163.02	01535-Mechanical Equipment Room	349	30,414.47	86.37
RES-SV1	Student Village 1	34,452.49	01591-Pipe Space	233	11,680.50	50.13
RES-TH	Tutor's Houses	1,134.95	01592-Elevator Equipment Room	42	446.39	10.63
RES-UWP	UW Place	47,592.00	01440-Toilets/Shower	609	7,755.94	12.74
SIU	St. Jerome's University	12,992.71	01600-Unassigned/Inactive Assignable	4	72.40	18.10
STP	St. Paul's University	11,676.38	10000-Classroom Facilities	50	4,595.70	91.91
STR	Stratford Site	4,045.66	10001-Non Specialized Classroom	148	16,324.58	110.30
UWM	UW Main Campus	396,429.18	10002-Specialized Classroom	7	543.16	77.59
WAT	Alternate Waterloo Sites	4,010.29	11000-Classroom Service Space	59	434.40	7.36
			11001-Projection/Control Room	39	749.54	19.22
			21000-Laboratory	58	5,534.11	95.42
			21005-Computer Workstations	97	6,655.08	67.68
			21006-Computer Equipment/Hardware	39	1,573.91	40.36

Building Code: 01[19] 1[14] 2[19] 4[12] 8[20] All[204] Page 1 of 3 Next >>											
Campus ID	Campus Name	Building Code	Alternate Building ID	Building Name	Floor Code	Room Code	Division	Department	Room Category	Room Type	Room Standard
UWM	UW Main Campus	001	DWE	Douglas Wright Engineering Building	01	1401	Engineering	Civil & Environmental Engineering-General	Acad Dept Offices	Office Support Space	Office Facilities Service
UWM	UW Main Campus	001	DWE	Douglas Wright Engineering Building	01	1402	Engineering	Civil & Environmental Engineering-General	Library & Study	Study Space Not Under the Jurisdiction of the U...	Study Areas & Reading Rooms
UWM	UW Main Campus	001	DWE	Douglas Wright Engineering Building	01	1402A	Engineering	Civil & Environmental Engineering-General	Library & Study	Study Space Not Under the Jurisdiction of the U...	Study Areas & Reading Rooms
UWM	UW Main Campus	001	DWE	Douglas Wright Engineering Building	01	1403	Engineering	Civil & Environmental Engineering-General	Acad Dept Offices	Graduate Student Offices	Student Office Facilities
UWM	UW Main Campus	001	DWE	Douglas Wright Engineering Building	01	1407	Engineering	Civil & Environmental Engineering-General	Teaching Labs	Scheduled Class Laboratory Space	Wet Laboratory
UWM	UW Main Campus	001	DWE	Douglas Wright Engineering Building	01	1417	Engineering	Civil & Environmental Engineering-General	Teaching Labs	Scheduled Class Laboratory Space	Wet Laboratory
UWM	UW Main Campus	001	DWE	Douglas Wright Engineering Building	01	1421	Engineering	Civil & Environmental Engineering-General	Teaching Labs	Laboratory (Instructional) Support	Laboratory Support Space
UWM	UW Main Campus	001	DWE	Douglas Wright Engineering Building	01	1427	Engineering	Civil & Environmental Engineering-General	Teaching Labs	Scheduled Class Laboratory Space	Laboratory
UWM	UW Main Campus	001	DWE	Douglas Wright Engineering Building	01	1427A	Engineering	Civil & Environmental Engineering-General	Teaching Labs	Scheduled Class Laboratory Space	Laboratory
UWM	UW Main Campus	001	DWE	Douglas Wright Engineering Building	01	1428	Engineering	Civil & Environmental Engineering-General	Acad Dept Offices	Graduate Student Offices	Student Office Facilities
UWM	UW Main Campus	001	DWE	Douglas Wright Engineering Building	01	1431	Engineering	Civil & Environmental Engineering-General	Research Labs	Research Laboratory Space	Laboratory Project Space
UWM	UW Main Campus	001	DWE	Douglas Wright Engineering Building	01	1432	Engineering	Civil & Environmental Engineering-General	Acad Dept Offices	Graduate Student Offices	Student Office Facilities
UWM	UW Main Campus	001	DWE	Douglas Wright Engineering Building	01	1433	Engineering	Civil & Environmental Engineering-General	Research Labs	Research Laboratory Space	Laboratory Project Space
UWM	UW Main Campus	001	DWE	Douglas Wright Engineering Building	01	1434	Engineering	Civil & Environmental Engineering-General	Acad Dept Offices	Graduate Student Offices	Student Office Facilities
UWM	UW Main Campus	001	DWE	Douglas Wright Engineering Building	01	1436	Engineering	Civil & Environmental Engineering-General	Acad Dept Offices	Graduate Student Offices	Student Office Facilities
UWM	UW Main Campus	001	DWE	Douglas Wright Engineering Building	01	1437	Engineering	Civil & Environmental Engineering-General	Research Labs	Research Laboratory Space	Laboratory Project Space
UWM	UW Main Campus	001	DWE	Douglas Wright Engineering Building	01	1437A	Engineering	Civil & Environmental Engineering-General	Research Labs	Research Laboratory Space	Laboratory Project Space
UWM	UW Main Campus	001	DWE	Douglas Wright Engineering Building	01	1438	Engineering	Civil & Environmental Engineering-General	Acad Dept Offices	Graduate Student Offices	Student Office Facilities
UWM	UW Main Campus	001	DWE	Douglas Wright Engineering Building	01	1442	Engineering	Civil & Environmental Engineering-General	Acad Dept Offices	Graduate Student Offices	Student Office Facilities
UWM	UW Main Campus	001	DWE	Douglas Wright Engineering Building	01	1444	Engineering	Civil & Environmental Engineering-General	Acad Dept Offices	Graduate Student Offices	Student Office Facilities

Summary by Building – Division by Building

First you select building followed by division.

Select Building					Division Area Summary 028 - C2 - Chemistry 2			
Building Code	Building Alpha Code	Building Name	Total Room Area m ²		Business Unit, Division	Total Count	Total Area	Average Area
001	DWE	Douglas Wright Engineering Building	11,451.26		Total	240	8,379.39	32.48
002	E2	Engineering 2	11,721.29		-90-Science	153	5,629.88	35.12
003	E3	Engineering 3	13,681.39		-99-Academic Support	88	2,749.51	31.24
004	PHY	Physics	10,363.37					
005	ML	Modern Languages	4,511.17					
006	ESC	Earth Sciences & Chemistry	7,848.45					
007	B1	Biology 1	6,653.47					
008	LIB	Dana Porter Arts Library	12,811.07					
009	AL	Arts Lecture Hall	2,456.48					
010	EV1	Environment 1	5,658.88					
011	RCH	J.R. Coult's Engineering Lecture Hall	5,388.53					
012	CSB	Central Services Building	2,994.73					
013	B2	Biology 2	6,233.64					
014	GSC	General Services Complex	6,275.92					

Building Code	Alternate Building ID	Building Name	Floor Code	Room Code	Division	Department	Room Category	Room Type	Room Standard	Percentage of Space	Allocated Room Area m ²
028	C2	Chemistry 2	01	1001	Academic Support	Plant Operations-General	Non-Assignable	Other Non-Assignable Areas	Corridor/Circulation Area	100.00	139.44
028	C2	Chemistry 2	01	1001A	Academic Support	Plant Operations-General	Non-Assignable	Other Non-Assignable Areas	Corridor/Circulation Area	100.00	3.23
028	C2	Chemistry 2	01	1002	Academic Support	Plant Operations-General	Non-Assignable	Other Non-Assignable Areas	Corridor/Circulation Area	100.00	475.53
028	C2	Chemistry 2	01	1003	Academic Support	Plant Operations-General	Non-Assignable	Other Non-Assignable Areas	Corridor/Circulation Area	100.00	109.71
028	C2	Chemistry 2	01	1003A	Academic Support	Plant Operations-General	Non-Assignable	Other Non-Assignable Areas	Corridor/Circulation Area	100.00	3.25
028	C2	Chemistry 2	01	1004	Academic Support	Plant Operations-General	Non-Assignable	Other Non-Assignable Areas	Corridor/Circulation Area	100.00	59.20
028	C2	Chemistry 2	01	1005	Academic Support	Plant Operations-General	Non-Assignable	Other Non-Assignable Areas	Elevators	100.00	6.87
028	C2	Chemistry 2	01	1007	Academic Support	Plant Operations-General	Non-Assignable	Other Non-Assignable Areas	Custodial Room	100.00	10.35
028	C2	Chemistry 2	01	1008	Academic Support	Plant Operations-General	Non-Assignable	Other Non-Assignable Areas	Stairs	100.00	18.37
028	C2	Chemistry 2	01	1009	Academic Support	Plant Operations-General	Non-Assignable	Other Non-Assignable Areas	Custodial Room	100.00	6.04
028	C2	Chemistry 2	01	1010	Academic Support	Plant Operations-General	Non-Assignable	Other Non-Assignable Areas	Toilets/Shower	100.00	8.25
028	C2	Chemistry 2	01	1011	Academic Support	Plant Operations-General	Non-Assignable	Other Non-Assignable Areas	Toilets/Shower	100.00	12.57
028	C2	Chemistry 2	01	1012	Academic Support	Plant Operations-General	Non-Assignable	Other Non-Assignable Areas	Stairs	100.00	32.89
028	C2	Chemistry 2	01	1013	Academic Support	Plant Operations-General	Non-Assignable	Other Non-Assignable Areas	Corridor/Circulation Area	100.00	8.45
028	C2	Chemistry 2	01	1014	Academic Support	Plant Operations-General	Non-Assignable	Other Non-Assignable Areas	Corridor/Circulation Area	100.00	15.47
028	C2	Chemistry 2	01	1015	Academic Support	Plant Operations-General	Non-Assignable	Other Non-Assignable Areas	Corridor/Circulation Area	100.00	12.38
028	C2	Chemistry 2	01	1016	Academic Support	Plant Operations-General	Non-Assignable	Other Non-Assignable Areas	Corridor/Circulation Area	100.00	91.01

Summary by Building – Department by Building

Prepared by Institutional Analysis & Planning; M. Banic, DAR

C:\Users\jnrehder\Desktop\HowTo_ArchibusWebCentralReportNavigation.docx

First you select building followed by department.

Select Building

Building Code: 0[59] 1[16] 2[59] 4[52] 8[20] All[206] Page 1 of 3 Next >>

Building Code	Building Alpha Code	Building Name	Total Room Area m ²
001	DWE	Douglas Wright Engineering Building	11,451
002	E2	Engineering 2	11,721
003	E3	Engineering 3	13,681
004	PHY	Physics	10,363
005	ML	Modern Languages	4,511
006	ESC	Earth Sciences & Chemistry	7,848
007	B1	Biology 1	6,653
008	LIB	Dana Porter Arts Library	12,811
009	AL	Arts Lecture Hall	2,456
010	EV1	Environment 1	5,658
011	RCH	J.R. Coutts Engineering Lecture Hall	5,388
012	CSB	Central Services Building	2,994

Department Area Summary 005 - ML - Modern Languages

Business Unit, Division, Department	Total Count	Total Area	Average Area
Total	213	4,511.17	21.08
-30-1400-Arts Computing Office General	4	11.95	2.99
-30-1523-Classical Studies General	18	146.45	8.14
-30-1550-Dean Of Arts Office General	4	106.59	26.65
-30-1575-Drama General	45	1,283.02	27.89
-30-1675-French Studies General	29	274.22	9.46
-30-1700-Germanic And Slavic Studies General	28	333.82	11.92
-30-1750-Language Laboratory General	5	141.33	28.27
-30-1800-Philosophy General	1	7.41	7.41
-30-1925-Spanish General	13	111.54	8.58
-99-5170-1st General	1	17.14	17.14
-99-5502-Plant Operations General	50	1,599.10	31.98
-99-5530-Registrar General	7	293.19	41.88
-99-6200-Food Services General	8	185.41	23.18

Building Code: 0[59] All[171]

Building Code	Alternate Building ID	Building Name	Floor Code	Room Code	Division	Department	Room Category	Room Type	Room Standard	Percentage of Space	Allocated Room Area m ²
005	HL	Modern Languages	03	303A	Arts	Spanish-General	Acad Dept Offices	Office Support Space	Storage	100.00	1.21
005	HL	Modern Languages	03	306	Arts	Spanish-General	Acad Dept Offices	Academic Offices	Office Facilities	100.00	7.63
005	HL	Modern Languages	03	307	Arts	Spanish-General	Acad Dept Offices	Academic Offices	Office Facilities	100.00	7.43
005	HL	Modern Languages	03	316	Arts	Spanish-General	Acad Dept Offices	Departmental Administrative and Support Staff O...	Office Facilities	100.00	7.61
005	HL	Modern Languages	03	317	Arts	Spanish-General	Acad Dept Offices	Academic Offices	Office Facilities	100.00	15.42
005	HL	Modern Languages	03	318	Arts	Spanish-General	Acad Dept Offices	Academic Offices	Office Facilities	100.00	7.62
005	HL	Modern Languages	03	319	Arts	Spanish-General	Acad Dept Offices	Academic Offices	Office Facilities	100.00	7.62
005	HL	Modern Languages	03	320	Arts	Spanish-General	Acad Dept Offices	Academic Offices	Office Facilities	100.00	7.62
005	HL	Modern Languages	03	321	Arts	Spanish-General	Acad Dept Offices	Academic Offices	Office Facilities	100.00	7.62
005	HL	Modern Languages	03	323	Arts	Spanish-General	Acad Dept Offices	Graduate Student Offices	Student Office Facilities	100.00	7.62
005	HL	Modern Languages	03	323	Arts	Spanish-General	Acad Dept Offices	Academic Offices	Office Facilities	100.00	7.62
005	HL	Modern Languages	03	352	Arts	Spanish-General	Common & Student Activity	Lounge And Lounge Service	Student Lounge	100.00	17.37
005	HL	Modern Languages	03	353	Arts	Spanish-General	Acad Dept Offices	Office Support Space	Office Facilities Service	100.00	9.16

This is the equivalent of Report 20 – Summary Assignable Area by Building and Department

Summary by Building – Category by Building

First you select building followed by category.

Select Building

Building Code: 0[59] 1[16] 2[59] 4[52] 8[20] All[206] Page 1 of 3 Next >>

Building Code	Building Alpha Code	Building Name	Total Room Area m ²
001	DWE	Douglas Wright Engineering Building	11,451
002	E2	Engineering 2	11,721
003	E3	Engineering 3	13,681
004	PHY	Physics	10,363
005	ML	Modern Languages	4,511
006	ESC	Earth Sciences & Chemistry	7,848
007	B1	Biology 1	6,653
008	LIB	Dana Porter Arts Library	12,811

Summary for Building: 031

Room Category	Total Count	Total Area	Average Area
Total	372	6,186.66	16.45
1.0-Classrooms	1	38.82	38.82
10.0-Admin Office Space	267	4,130.67	15.24
12.0-Central Services	1	10.83	10.83
14.0-Common & Student Activity	1	45.99	45.99
16.0-Non Assignable	95	1,842.96	19.40
2.0-Teaching Labs	3	37.82	12.61
7.0-Food Service	2	7.67	3.84
9.0-Plant Maintenance	2	71.90	35.95

Building Code: 0[59] All[171] Page 1 of 3 Next >>

Building Code	Alternate Building ID	Building Name	Floor Code	Room Code	Division	Department	Room Category	Room Type	Room Standard	Percentage of Space	Allocated Room Area m ²
031	NH	Ira G. Needles Hall	01	1001	Academic Support	Office Of Research-General	Admin Office Space	Administrative Office Areas	Office Facilities	100.00	7.51
031	NH	Ira G. Needles Hall	01	1002	Academic Support	Office Of Research-General	Admin Office Space	Administrative Office Areas	Office Facilities	100.00	11.15
031	NH	Ira G. Needles Hall	01	1003	Academic Support	Office Of Research-General	Admin Office Space	Administrative Office Areas	Office Facilities	100.00	10.81
031	NH	Ira G. Needles Hall	01	1004	Academic Support	Office Of Research-General	Admin Office Space	Administrative Office Areas	Office Facilities	100.00	10.81
031	NH	Ira G. Needles Hall	01	1005	Academic Support	Office Of Research-General	Admin Office Space	Administrative Office Areas	Office Facilities	100.00	15.59
031	NH	Ira G. Needles Hall	01	1006	Academic Support	Office Of Research-General	Admin Office Space	Administrative Office Areas	Office Facilities	100.00	9.18
031	NH	Ira G. Needles Hall	01	1007	Academic Support	Office Of Research-General	Admin Office Space	Administrative Office Areas	Office Facilities	100.00	9.18
031	NH	Ira G. Needles Hall	01	1008	Academic Support	Office Of Research-General	Admin Office Space	Administrative Office Areas	Office Facilities	100.00	9.18
031	NH	Ira G. Needles Hall	01	1009	Academic Support	Office Of Research-General	Admin Office Space	Administrative Office Areas	Office Facilities	100.00	9.30
031	NH	Ira G. Needles Hall	01	1010	Academic Support	Office Of Research-General	Admin Office Space	Administrative Office Areas	Office Facilities	100.00	6.31
031	NH	Ira G. Needles Hall	01	1011	Academic Support	Office Of Research-General	Admin Office Space	Administrative Office Areas	Office Facilities	100.00	11.59
031	NH	Ira G. Needles Hall	01	1012	Academic Support	Office Of Research-General	Admin Office Space	Administrative Office Areas	Office Facilities	100.00	11.71
031	NH	Ira G. Needles Hall	01	1013	Academic Support	Office Of Research-General	Admin Office Space	Administrative Office Areas	Office Facilities	100.00	15.85
031	NH	Ira G. Needles Hall	01	1014	Academic Support	Office Of Research-General	Admin Office Space	Administrative Office Areas	Office Facilities	100.00	10.91
031	NH	Ira G. Needles Hall	01	1015	Academic Support	Office Of Research-General	Admin Office Space	Administrative Office Areas	Office Facilities	100.00	11.48
031	NH	Ira G. Needles Hall	01	1016	Academic Support	Office Of Research-General	Admin Office Space	Administrative Office Areas	Office Facilities	100.00	8.83
031	NH	Ira G. Needles Hall	01	1017	Academic Support	Office Of Research-General	Admin Office Space	Administrative Office Areas	Office Facilities	100.00	8.90
031	NH	Ira G. Needles Hall	01	1018	Academic Support	Office Of Research-General	Admin Office Space	Administrative Office Areas	Office Facilities	100.00	8.90
031	NH	Ira G. Needles Hall	01	1019	Academic Support	Office Of Research-General	Admin Office Space	Administrative Office Areas	Office Facilities	100.00	10.97
031	NH	Ira G. Needles Hall	01	1020	Academic Support	Office Of Research-General	Admin Office Space	Administrative Office Areas	Office Facilities	100.00	21.79
031	NH	Ira G. Needles Hall	01	1021	Academic Support	Office Of Research-General	Admin Office Space	Administrative Office Support Space	Meeting Space	100.00	25.57
031	NH	Ira G. Needles Hall	01	1022	Academic Support	Office Of Research-General	Admin Office Space	Administrative Office Areas	Office Facilities	100.00	18.26

Summary by Building – Subcategory by Building

First you select building followed by subcategory.

Select Building

Building Code: 0[59] 1[16] 2[59] 4[52] 8[20] All[206] Page 1 of 3 Next >>

Building Code	Building Alpha Code	Building Name	Total Room Area m ²
001	DWE	Douglas Wright Engineering Building	11,451
002	E2	Engineering 2	11,721
003	E3	Engineering 3	13,681
004	PHY	Physics	10,363
005	ML	Modern Languages	4,511
006	ESC	Earth Sciences & Chemistry	7,848
007	B1	Biology 1	6,653
008	LIB	Dana Porter Arts Library	12,811
009	AL	Arts Lecture Hall	2,456
010	EV1	Environment 1	5,658
011	RCH	J.R. Coutts Engineering Lecture Hall	5,388
012	CSB	Central Services Building	2,994
013	B2	Biology 2	6,233
014	GSC	General Services Complex	6,275
015	COM	Commissary	1,480
016	SCM	South Campus Hall	5,507

Room Subcategory Area Summary 010 - EV1 - Environment 1

Room Category - Subcategory	Total Count	Total Area	Average Area
Total	248	5,658.89	22.73
1.0-1.2-Non tiered Classrooms	4	279.93	69.98
1.0-1.3-Classroom Service Space	1	18.34	18.34
10.0-10.1-Administrative Office Areas	1	59.46	59.46
10.0-10.2-Administrative Office Support Space	4	69.88	17.47
14.0-14.1-Student Offices And Support Space	3	32.98	10.99
14.0-14.3-Lounge And Lounge Service	3	229.65	76.55
16.0-16.2-Other Non Assignable Areas	76	1,951.17	25.34
2.0-2.1-Scheduled Class Laboratory Space	3	184.94	61.65
2.0-2.2-Unscheduled Class Laboratory Space	1	51.56	51.56
2.0-2.3-Laboratory (Instructional) Support	6	189.94	31.66
3.0-3.1-Research Laboratory Space	3	141.78	47.26
4.0-4.1-Academic Offices	45	567.69	12.62
4.0-4.2-Research Office/Project Space	17	411.35	24.20
4.0-4.3-Graduate Student Offices	7	376.54	53.79
4.0-4.4-Departmental Administrative and Support Staff Offices	47	523.89	11.15
4.0-4.5-Office Support Space	24	353.20	14.72
5.0-5.5-Study Space Not Under the Jurisdiction of the University Library System	2	199.74	99.87
7.0-7.1-Food Facilities	1	16.85	16.85

Building Code: 0[45] All[45]

Building Code	Alternate Building ID	Building Name	Floor Code	Room Code	Division	Department	Room Category	Room Type	Room Standard	Percentage of Space	Allocated Room Area m ²
010	EV1	Environment 1	01	102	Environment	Geography And Environmental Management-General	Acad Dept Offices	Academic Offices	Office Facilities	100.00	20.21
010	EV1	Environment 1	01	103	Environment	Geography And Environmental Management-General	Acad Dept Offices	Academic Offices	Office Facilities	100.00	9.88
010	EV1	Environment 1	01	103A	Environment	Geography And Environmental Management-General	Acad Dept Offices	Academic Offices	Office Facilities	100.00	9.88
010	EV1	Environment 1	01	105	Environment	Geography And Environmental Management-General	Acad Dept Offices	Academic Offices	Office Facilities	100.00	10.24
010	EV1	Environment 1	01	105A	Environment	Geography And Environmental Management-General	Acad Dept Offices	Academic Offices	Office Facilities	100.00	10.24
010	EV1	Environment 1	01	106	Environment	Geography And Environmental Management-General	Acad Dept Offices	Academic Offices	Office Facilities	100.00	20.88
010	EV1	Environment 1	01	109	Environment	Geography And Environmental Management-General	Acad Dept Offices	Academic Offices	Office Facilities	100.00	10.37
010	EV1	Environment 1	01	111	Environment	Geography And Environmental Management-General	Acad Dept Offices	Academic Offices	Office Facilities	100.00	21.37
010	EV1	Environment 1	01	112	Environment	Geography And Environmental Management-General	Acad Dept Offices	Academic Offices	Office Facilities	100.00	14.13
010	EV1	Environment 1	01	114	Environment	Geography And Environmental Management-General	Acad Dept Offices	Academic Offices	Office Facilities	100.00	18.00
010	EV1	Environment 1	01	119	Environment	Geography And Environmental Management-General	Acad Dept Offices	Academic Offices	Office Facilities	100.00	20.06
010	EV1	Environment 1	01	121	Environment	Geography And Environmental Management-General	Acad Dept Offices	Academic Offices	Office Facilities	100.00	19.24
010	EV1	Environment 1	01	122	Environment	Geography And Environmental Management-General	Acad Dept Offices	Academic Offices	Office Facilities	100.00	19.89
010	EV1	Environment 1	01	124	Environment	Geography And Environmental Management-General	Acad Dept Offices	Academic Offices	Office Facilities	100.00	19.89
010	EV1	Environment 1	01	125	Environment	Geography And Environmental Management-General	Acad Dept Offices	Academic Offices	Office Facilities	100.00	19.89

Summary by Building – Room Standard by Building

First you select building followed by room standard.

Building Code: 0[79] 1[63] 2[59] 4[52] 8[22] A[1] B[1] C[1] D[1] E[1] F[1] G[1] H[1] J[1] K[1] L[1] M[1] S[1] A

Building Code	Building Alpha Code	Building Name
001	DWE	Douglas Wright Engineering Building
002	E2	Engineering 2
003	E3	Engineering 3
004	PHY	Physics
005	ML	Modern Languages
006	ESC	Earth Sciences & Chemistry
007	B1	Biology 1
008	LIB	Dana Porter Arts Library
009	AL	Arts Lecture Hall
010	EV1	Environment 1
011	RCH	J.R. Coutts Engineering Lecture Hall
012	CSB	Central Services Building
013	R2	Environment 2

Room Standard	Total Count	Total Area	Average Area
Total	332	11,451.26	34.49
01100-Custodial Room	8	69.93	8.74
01200-Corridor/Circulation Area	32	1,675.40	52.36
01220-Elevators	3	20.58	6.86
01230-Stairs	14	290.94	20.78
01240-Receiving Area	1	12.91	12.91
01310-Communications Equipment Room	6	18.60	3.10
01333-Electrical Equipment Room	2	146.60	73.30
01334-Mechanical Equipment Room	9	800.32	88.92
01391-Pipe Space	3	341.13	113.71
01392-Elevator Equipment Room	1	14.31	14.31
01460-Toilets/Shower	14	194.03	13.86
10001-Non Specialized Classroom	12	1,243.49	103.62
11000-Classroom Service Space	1	2.07	2.07
11001-Projection/Control Room	1	10.31	10.31
21000-Laboratory	6	275.55	45.92

Building Code	Alternate Building ID	Building Name	Floor Code	Room Code	Division	Department	Room Category	Room Type	Room Standard	Room Area m ²
01	DWE	Douglas Wright Engineering Building	01	1501	Academic Support	Registrar-General	Classrooms	Tiered Classrooms	Non-Specialized Classroom	128.67
01	DWE	Douglas Wright Engineering Building	01	1502	Academic Support	Registrar-General	Classrooms	Non-tiered Classrooms	Non-Specialized Classroom	57.00
01	DWE	Douglas Wright Engineering Building	01	1515	Academic Support	Registrar-General	Classrooms	Non-tiered Classrooms	Non-Specialized Classroom	64.66
01	DWE	Douglas Wright Engineering Building	02	2402	Engineering	Mechanical & Mechatronics Engineering-General	Classrooms	Non-tiered Classrooms	Non-Specialized Classroom	196.53
01	DWE	Douglas Wright Engineering Building	02	2527	Academic Support	Registrar-General	Classrooms	Non-tiered Classrooms	Non-Specialized Classroom	130.99
01	DWE	Douglas Wright Engineering Building	02	2529	Engineering	Chemical Engineering-General	Classrooms	Non-tiered Classrooms	Non-Specialized Classroom	130.99
01	DWE	Douglas Wright Engineering Building	03	3516	Academic Support	Registrar-General	Classrooms	Non-tiered Classrooms	Non-Specialized Classroom	97.55
01	DWE	Douglas Wright Engineering Building	03	3517	Academic Support	Registrar-General	Classrooms	Non-tiered Classrooms	Non-Specialized Classroom	73.43
01	DWE	Douglas Wright Engineering Building	03	3518	Academic Support	Registrar-General	Classrooms	Non-tiered Classrooms	Non-Specialized Classroom	100.87
01	DWE	Douglas Wright Engineering Building	03	3519	Academic Support	Registrar-General	Classrooms	Non-tiered Classrooms	Non-Specialized Classroom	66.59
01	DWE	Douglas Wright Engineering Building	03	3522	Academic Support	Registrar-General	Classrooms	Non-tiered Classrooms	Non-Specialized Classroom	128.76
01	DWE	Douglas Wright Engineering Building	03	3522A	Academic Support	Registrar-General	Classrooms	Non-tiered Classrooms	Non-Specialized Classroom	67.45

Building Summary by Classification – Buildings by Division

First you select division followed by building.

Buildings by Division				Summary for Division: 90 - Science			
Select Division							
Division Code: 1[1] 3[1] 4[1] 6[1] 7[1] 9[1] ALL[8]							
Division Code	Division Name	Room Area m ²		Site, Building	Total Count	Total Area	Average Area
15	Environment	8,141.73		Total	1,594	42,592.57	25.92
30	Arts	20,490.96		HSS-049-Pharmacy	157	4,804.54	30.22
45	Engineering	65,776.36		HSS-052-Integrated Health Building	41	816.47	19.44
60	Math	18,710.00		UWM-004-Physics	274	6,149.59	22.20
75	Applied Health Sciences	7,068.29		UWM-006-Earth Sciences & Chemistry	178	5,193.46	27.48
90	Science	42,592.57		UWM-007-Biology 1	119	4,104.60	31.10
95	Colleges	42,069.15		UWM-013-Biology 2	149	4,222.50	27.96
99	Academic Support	423,932.43		UWM-028-Chemistry 2	153	5,629.88	33.12
				UWM-033-Optometry	368	7,392.42	20.09
				UWM-037-William G. Davis Computer Research Centre	6	73.02	12.17
				UWM-039-Centre for Environmental and Information Technology	142	3,961.61	27.90
				WAT-040-Bauer Warehouse	7	244.48	34.93

Campus ID	Campus Name	Building Code	Alternate Building ID	Building Name	Floor Code	Room Code	Division	Department	Room Category	Room Type	Room Standard	Percentage of Space	Allocated Room Area m ²
JWH	UW Main Campus	028	C2	Chemistry 2	01	1004A	Science	Dean Of Science Office-General	Common & Student Activity	Lounge And Lounge Service	Facilities Service Space	100.00	4.64
JWH	UW Main Campus	028	C2	Chemistry 2	01	1006	Science	Dean Of Science Office-General	Research Labs	Laboratory (graduate and faculty) Support Space	Laboratory Support Space	50.00	15.46
JWH	UW Main Campus	028	C2	Chemistry 2	01	1008	Science	Dean Of Science Office-General	Research Labs	Laboratory (graduate and faculty) Support Space	Laboratory Support Space	50.00	15.46
JWH	UW Main Campus	028	C2	Chemistry 2	01	1018	Science	Dean Of Science Office-General	Research Labs	Laboratory (graduate and faculty) Support Space	Laboratory Support Space	60.00	11.81
JWH	UW Main Campus	028	C2	Chemistry 2	01	160	Science	Dean Of Science Office-General	Teaching Labs	Scheduled Class Laboratory Space	Computer Workstations	100.00	79.23
JWH	UW Main Campus	028	C2	Chemistry 2	01	160A	Science	Chemistry-General	Research Labs	Laboratory (graduate and faculty) Support Space	Laboratory Service/Wood/Metal/Electrical/Glass ...	100.00	22.81
JWH	UW Main Campus	028	C2	Chemistry 2	01	161	Science	Chemistry-General	Acad Dept Offices	Graduate Student Offices	Laboratory Project Space	15.00	15.59
JWH	UW Main Campus	028	C2	Chemistry 2	01	161	Science	Chemistry-General	Research Labs	Research Laboratory Space	Laboratory Project Space	85.00	90.03
JWH	UW Main Campus	028	C2	Chemistry 2	01	162	Science	Chemistry-General	Research Labs	Research Laboratory Space	Laboratory Project Space	100.00	187.38
JWH	UW Main Campus	028	C2	Chemistry 2	01	162A	Science	Chemistry-General	Research Labs	Research Laboratory Space	Laboratory Project Space	100.00	74.30
JWH	UW Main Campus	028	C2	Chemistry 2	01	162B	Science	Chemistry-General	Acad Dept Offices	Graduate Student Offices	Student Office Facilities	100.00	34.96
JWH	UW Main Campus	028	C2	Chemistry 2	01	163	Science	Chemistry-General	Acad Dept Offices	Academic Offices	Office Facilities	100.00	9.81
JWH	UW Main Campus	028	C2	Chemistry 2	01	164	Science	Chemistry-General	Acad Dept Offices	Departmental Administrative and Support Staff O...	Office Facilities	100.00	9.56
JWH	UW Main Campus	028	C2	Chemistry 2	01	165	Science	Chemistry-General	Research Labs	Research Laboratory Space	Laboratory	75.00	65.60
JWH	UW Main Campus	028	C2	Chemistry 2	01	165	Science	Chemistry-General	Acad Dept Offices	Graduate Student Offices	Laboratory	25.00	21.87
JWH	UW Main Campus	028	C2	Chemistry 2	01	166	Science	Chemistry-General	Research Labs	Research Laboratory Space	Laboratory Project Space	100.00	77.08
JWH	UW Main Campus	028	C2	Chemistry 2	01	166A	Science	Chemistry-General	Acad Dept Offices	Graduate Student Offices	Student Office Facilities	100.00	8.99
JWH	UW Main Campus	028	C2	Chemistry 2	01	167	Science	Chemistry-General	Research Labs	Laboratory (graduate and faculty) Support Space	Laboratory Instrument Room	100.00	19.97
JWH	UW Main Campus	028	C2	Chemistry 2	01	167A	Science	Chemistry-General	Research Labs	Laboratory (graduate and faculty) Support Space	Laboratory Instrument Room	100.00	22.95

Building Summary by Classification – Buildings by Department

First you select department followed by building.

Department Code: 0[4] 1[30] 2[25] 3[16] 5[46] 6[8] 7[5] 8[2] 9[4] ALL[140]				Page 1 of 2 Next >>			
Select Department							
Division Code	Division Name	Department Code	Department Name	Room Area			
30	Arts	1925	Spanish-General				
30	Arts	1975	Stratford Programmes-General				
45	Engineering	2100	Chemical Engineering-General				
45	Engineering	2125	Civil & Environmental Engineering-General				
45	Engineering	2175	Dean Of Engineering Office-General				
45	Engineering	2177	Dean Of Engineering-Outreach				

Campus ID	Campus Name	Building Code	Alternate Building ID	Building Name	Floor Code	Room Code	Division	Department	Room Category	Room Type	Room Standard	Percentage of Space	Allocated Room Area m ²
UWM	UW Main Campus	060	E6	Engineering 6	01	1002	Engineering	Chemical Engineering-General	Acad Dept Offices	Graduate Student Offices	Student Office Facilities	100.00	12.57
UWM	UW Main Campus	060	E6	Engineering 6	01	1003	Engineering	Chemical Engineering-General	Research Labs	Research Laboratory Space	Laboratory Project Space	100.00	103.56
UWM	UW Main Campus	060	E6	Engineering 6	01	1003A	Engineering	Chemical Engineering-General	Research Labs	Research Laboratory Space	Laboratory Project Space	100.00	20.38
UWM	UW Main Campus	060	E6	Engineering 6	01	1004	Engineering	Chemical Engineering-General	Acad Dept Offices	Academic Offices	Office Facilities	100.00	13.77
UWM	UW Main Campus	060	E6	Engineering 6	01	1006	Engineering	Chemical Engineering-General	Acad Dept Offices	Graduate Student Offices	Student Office Facilities	100.00	13.75
UWM	UW Main Campus	060	E6	Engineering 6	01	1008	Engineering	Chemical Engineering-General	Acad Dept Offices	Academic Offices	Office Facilities	100.00	13.77
UWM	UW Main Campus	060	E6	Engineering 6	01	1009	Engineering	Chemical Engineering-General	Research Labs	Research Laboratory Space	Laboratory Project Space	100.00	61.30
UWM	UW Main Campus	060	E6	Engineering 6	01	1010	Engineering	Chemical Engineering-General	Acad Dept Offices	Academic Offices	Office Facilities	100.00	13.75
UWM	UW Main Campus	060	E6	Engineering 6	01	1012	Engineering	Chemical Engineering-General	Acad Dept Offices	Graduate Student Offices	Student Office Facilities	100.00	13.77
UWM	UW Main Campus	060	E6	Engineering 6	01	1013	Engineering	Chemical Engineering-General	Research Labs	Research Laboratory Space	Laboratory Project Space	100.00	91.33
UWM	UW Main Campus	060	E6	Engineering 6	01	1017	Engineering	Chemical Engineering-General	Research Labs	Research Laboratory Space	Laboratory Project Space	100.00	29.68
UWM	UW Main Campus	060	E6	Engineering 6	01	1021	Engineering	Chemical Engineering-General	Research Labs	Laboratory (graduate and faculty) Support Space	Laboratory Support Space	100.00	33.64
UWM	UW Main Campus	060	E6	Engineering 6	01	1022	Engineering	Chemical Engineering-General	Research Labs	Laboratory (graduate and faculty) Support Space	Laboratory Storage - Flammables	50.00	11.85
UWM	UW Main Campus	060	E6	Engineering 6	01	1022	Engineering	Chemical Engineering-General	Teaching Labs	Laboratory (Instructional) Support	Laboratory Storage - Flammables	50.00	11.85
UWM	UW Main Campus	060	E6	Engineering 6	01	1023	Engineering	Chemical Engineering-General	Acad Dept Offices	Office Support Space	Receiving Area	100.00	11.77
UWM	UW Main Campus	060	E6	Engineering 6	01	1024	Engineering	Chemical Engineering-General	Research Labs	Laboratory (graduate and faculty) Support Space	Laboratory Support Space	50.00	7.78
UWM	UW Main Campus	060	E6	Engineering 6	01	1024	Engineering	Chemical Engineering-General	Teaching Labs	Laboratory (Instructional) Support	Laboratory Support Space	50.00	7.78
UWM	UW Main Campus	060	E6	Engineering 6	01	1026	Engineering	Chemical Engineering-General	Research Labs	Laboratory (graduate and faculty) Support Space	Laboratory Support Space	100.00	8.89
UWM	UW Main Campus	060	E6	Engineering 6	01	1102	Engineering	Chemical Engineering-General	Acad Dept Offices	Graduate Student Offices	Student Office Facilities	100.00	13.05
UWM	UW Main Campus	060	E6	Engineering 6	01	1103	Engineering	Chemical Engineering-General	Research Labs	Research Laboratory Space	Laboratory Project Space	100.00	61.10

This report is the equivalent of Report 12 – Summary Assignable Area by Department

Building Summary by Classification – Buildings by Category

First you select category followed by building.

Buildings by Category									
Select Category									
Room Category: 1[1] 2[1] 3[1] 4[1] 5[1] 6[1] 7[1] 8[1] 9[1] 10[1] All[1]									
Room Category	Description	Total Area m ²	Summary for Category: 5.0 - Library & Study						
			Site, Building		Total Count	Total Area	Average Area		
Total					424	19,879.69	45.28		
1.0	Classrooms	28,353.94	128-1H University Library		2	1,620.08	814.54		
2.0	Teaching Labs	29,245.47	CAM-047-School of Architecture		7	875.58	875.56		
3.0	Research Labs	52,524.90	CGC-842-Conrad Grebel University College Administration Building		2	438.37	219.18		
4.0	Acad Dept Offices	72,948.05	CGC-844-Conrad Grebel University College Administration Addition		10	547.33	54.73		
5.0	Library & Study	19,879.69	HSS-049-Pharmacy		7	340.73	48.68		
6.0	Athletic/Recreation	12,933.30	REN-821-Berenson University College Original Building		5	129.59	43.20		
7.0	Food Service	10,054.41	REN-825-Berenson University College Addition & Academic Centre		13	251.70	19.52		
8.0	Bookstore/Merchandising	2,933.78	SRJ-R13-St. Jerome's University Classroom Building		15	613.08	40.87		
9.0	Plant Maintenance	7,214.76	STR-055-Digital Media Stratford		16	236.77	14.80		
10.0	Admin Office Space	19,913.11	UWM-001-Douglas Wright Engineering Building		8	180.24	15.41		
12.0	Central Services	5,046.29	UWM-002-Engineering 2		10	700.88	70.09		
13.0	Health Service	2,087.42	UWM-004-Physics		1	57.84	57.84		
14.0	Common & Student Activity	9,492.88	UWM-005-Modern Languages		9	72.98	24.19		
15.0	Assembly & Exhibition	3,432.61	UWM-008-Dana Porter Arts Library		182	7,712.44	40.59		
			UWM-009-Arts Lecture Hall		3	22.66	7.55		
			UWM-010-Environment 1		2	199.74	99.87		

Building Code: 0[1] All[1]												
Campus ID	Campus Name	Building Code	Alternate Building ID	Building Name	Floor Code	Room Code	Division	Department	Room Category	Room Type	Room Standard	Percentage of Space
UWM	UW Main Campus	002	E2	Engineering 2	01	1501	Engineering	Civil & Environmental Engineering-General	Library & Study	Study Space Not Under the Jurisdiction of the U...	Study Areas & Reading Rooms	100.00
UWM	UW Main Campus	002	E2	Engineering 2	01	1507C	Engineering	Management Sciences-General	Library & Study	Study Space Not Under the Jurisdiction of the U...	Study Areas & Reading Rooms	50.00
UWM	UW Main Campus	002	E2	Engineering 2	01	1510A	Engineering	Eng Undergrad Office-General	Library & Study	Study Space Not Under the Jurisdiction of the U...	Study Areas & Reading Rooms	100.00
UWM	UW Main Campus	002	E2	Engineering 2	01	1510B	Engineering	Eng Undergrad Office-General	Library & Study	Study Space Not Under the Jurisdiction of the U...	Study Areas & Reading Rooms	100.00
UWM	UW Main Campus	002	E2	Engineering 2	02	2340	Engineering	Civil & Environmental Engineering-General	Library & Study	Study Space Not Under the Jurisdiction of the U...	Computer Workstations	100.00
UWM	UW Main Campus	002	E2	Engineering 2	02	2354	Engineering	Mechanical & Mechatronics Engineering-General	Library & Study	Study Space Not Under the Jurisdiction of the U...	Computer Workstations	100.00
UWM	UW Main Campus	002	E2	Engineering 2	05	3539	Engineering	Electrical And Computer Eng-General	Library & Study	Study Space Not Under the Jurisdiction of the U...	Student Lounge	100.00
UWM	UW Main Campus	002	E2	Engineering 2	05	3540	Engineering	Electrical And Computer Eng-General	Library & Study	Study Space Not Under the Jurisdiction of the U...	Study Areas & Reading Rooms	100.00
UWM	UW Main Campus	002	E2	Engineering 2	05	3542	Engineering	Electrical And Computer Eng-General	Library & Study	Study Space Not Under the Jurisdiction of the U...	Study Areas & Reading Rooms	100.00
UWM	UW Main Campus	002	E2	Engineering 2	05	3561	Engineering	Civil & Environmental Engineering-General	Library & Study	Study Space Not Under the Jurisdiction of the U...	Study Areas & Reading Rooms	100.00

This report is the equivalent of Report 17 – Detailed Room Information By COU

Building Summary by Classification – Buildings by Subcategory

First you select subcategory followed by building.

Room Category: 1[1] 2[1] 3[1] 4[1] 5[1] 6[1] 7[1] 8[1] 9[1] 10[1] All[1]									
Room Category	Description	Total Area	Summary for Category: 5.0 - Library & Study						
			Site, Building		Total Count	Total Area	Average Area		
Total					241	16,584.78	68.25		
1.0	Classrooms	1.1	CGC-844-Conrad Grebel University College Administration Addition		4	110.50	27.62		
1.0	Classrooms	1.2	HSS-049-Pharmacy		12	609.72	50.81		
1.0	Classrooms	1.3	HSS-052-Integrated Health Building		8	277.14	34.64		
2.0	Teaching Labs	2.1	STR-055-Digital Media Stratford		1	108.00	108.00		
2.0	Teaching Labs	2.2	UWM-001-Douglas Wright Engineering Building		15	1,151.35	76.76		
2.0	Teaching Labs	2.3	UWM-002-Engineering 2		13	2,108.44	162.18		
3.0	Research Labs	3.1	UWM-003-Engineering 3		8	866.54	108.32		
3.0	Research Labs	3.2	UWM-004-Physics		28	800.17	28.58		
4.0	Acad Dept Offices	4.1	UWM-006-Earth Sciences & Chemistry		5	1,007.36	201.47		
4.0	Acad Dept Offices	4.2	UWM-007-Biology 1		4	627.01	156.75		
4.0	Acad Dept Offices	4.3	UWM-009-Arts Lecture Hall		1	76.99	76.99		
4.0	Acad Dept Offices	4.4	UWM-010-Environment 1		3	184.94	61.65		
4.0	Acad Dept Offices	4.5	UWM-013-Biology 2		5	763.09	152.62		
5.0	Library & Study	5.1	UWM-017-Mathematics & Computer Building		10	975.23	97.52		
5.0	Library & Study	5.2	UWM-018-Chemistry 2		3	145.62	48.54		
5.0	Library & Study	5.3	UWM-019-Carl A. Pollock Hall		3	844.92	281.64		
5.0	Library & Study	5.4	UWM-020-Psychology, Anthropology, Sociology		3	145.42	48.47		

Building Code: 0[1] All[1]												
Campus ID	Campus Name	Building Code	Alternate Building ID	Building Name	Floor Code	Room Code	Division	Department	Room Category	Room Type	Room Standard	Percentage of Space
UWM	UW Main Campus	033	OPT	Optometry	01	101	Science	Optometry Clinic-General	Teaching Labs	Scheduled Class Laboratory Space	Clinic Facilities	100.00
UWM	UW Main Campus	033	OPT	Optometry	01	101A	Science	Optometry Clinic-General	Teaching Labs	Scheduled Class Laboratory Space	Clinic Facilities	100.00
UWM	UW Main Campus	033	OPT	Optometry	01	102	Science	Optometry Clinic-General	Teaching Labs	Scheduled Class Laboratory Space	Clinic Facilities	100.00
UWM	UW Main Campus	033	OPT	Optometry	01	103	Science	Optometry Clinic-General	Teaching Labs	Scheduled Class Laboratory Space	Clinic Facilities	100.00
UWM	UW Main Campus	033	OPT	Optometry	01	103A	Science	Optometry Clinic-General	Teaching Labs	Scheduled Class Laboratory Space	Clinic Facilities	100.00
UWM	UW Main Campus	033	OPT	Optometry	01	103B	Science	Optometry Clinic-General	Teaching Labs	Scheduled Class Laboratory Space	Clinic Facilities	100.00
UWM	UW Main Campus	033	OPT	Optometry	01	104A	Science	Optometry Clinic-General	Teaching Labs	Scheduled Class Laboratory Space	Clinic Facilities	100.00
UWM	UW Main Campus	033	OPT	Optometry	01	105A	Science	Optometry Clinic-General	Teaching Labs	Scheduled Class Laboratory Space	Clinic Facilities	100.00
UWM	UW Main Campus	033	OPT	Optometry	01	105B	Science	Optometry Clinic-General	Teaching Labs	Scheduled Class Laboratory Space	Clinic Facilities	100.00
UWM	UW Main Campus	033	OPT	Optometry	01	105C	Science	Optometry Clinic-General	Teaching Labs	Scheduled Class Laboratory Space	Clinic Facilities	100.00
UWM	UW Main Campus	033	OPT	Optometry	01	105D	Science	Optometry Clinic-General	Teaching Labs	Scheduled Class Laboratory Space	Clinic Facilities	100.00
UWM	UW Main Campus	033	OPT	Optometry	01	105E	Science	Optometry Clinic-General	Teaching Labs	Scheduled Class Laboratory Space	Clinic Facilities	100.00
UWM	UW Main Campus	033	OPT	Optometry	01	106A	Science	Optometry Clinic-General	Teaching Labs	Scheduled Class Laboratory Space	Clinic Facilities	100.00

Building Summary by Classification – Buildings by Room Standard

First you select room standard followed by building.

Select Standard

Room Standard: 0[14] 1[5] 2[12] 3[4] 4[3] 5[5] 6[6] 7[12] 8[5] 9[10] All[86]									
Room Standard	Standard Description	Total Area m ²	Summary for Standard: 21110- Dry Laboratory						
			Site, Building		Total Count	Total Area	Average Area		
Total					139	7,720.92	55.55		
11000	Classroom Service Space	7,024.31	UWM-002-Engineering 2		10	1,058.08	105.81		
11001	Projection/Control Room	872.47	UWM-003-Engineering 3		10	419.50	41.95		
21000	Laboratory	7,024.31	UWM-004-Physics		18	264.61	14.70		
21005	Computer Workstations	6,701.16	UWM-028-Chemistry 2		3	70.19	23.40		
21006	Computer Equipment/Hardware	1,825.57	UWM-029-Carl A. Pollock Hall		2	432.48	216.24		
21110	Dry Laboratory	7,720.92	UWM-030-Psychology, Anthropology, Sociology		1	49.94	49.94		
21120	Wet Laboratory	7,634.69	UWM-032-B.C. Matthews Hall		4	125.53	31.38		
22001	Storage	16,805.91	UWM-033-Optometry		14	218.24	15.59		
23001	Laboratory Testing Area	663.12	UWM-048-Energy Research Centre		5	766.28	153.26		
23002	Large Specialized Equipment	1,284.02	UWM-050-Mike & Ophelia Lazaridis Quantum Nano Centre		52	2,539.99	48.85		
			UWM-058-Research Advancement Centre 2		20	1,776.08	88.80		

Campus ID	Campus Name	Building Code	Alternate Building ID	Building Name	Floor Code	Room Code	Division	Department	Room Category	Room Type	Room Standard
UWM	UW Main Campus	050	QNC	Mike & Ophelia Lazaridis Quantum-Nano Centre	01	1301	Academic Support	Inst. For Quantum Computing-General	Research Labs	Research Laboratory Space	Dry Laboratory
UWM	UW Main Campus	050	QNC	Mike & Ophelia Lazaridis Quantum-Nano Centre	01	1302	Academic Support	Inst. For Quantum Computing-General	Research Labs	Research Laboratory Space	Dry Laboratory
UWM	UW Main Campus	050	QNC	Mike & Ophelia Lazaridis Quantum-Nano Centre	01	1303	Academic Support	Inst. For Quantum Computing-General	Research Labs	Research Laboratory Space	Dry Laboratory
UWM	UW Main Campus	050	QNC	Mike & Ophelia Lazaridis Quantum-Nano Centre	01	1304	Academic Support	Inst. For Quantum Computing-General	Research Labs	Research Laboratory Space	Dry Laboratory
UWM	UW Main Campus	050	QNC	Mike & Ophelia Lazaridis Quantum-Nano Centre	02	2301	Academic Support	Inst. For Quantum Computing-General	Research Labs	Research Laboratory Space	Dry Laboratory
UWM	UW Main Campus	050	QNC	Mike & Ophelia Lazaridis Quantum-Nano Centre	02	2302	Academic Support	Inst. For Quantum Computing-General	Research Labs	Research Laboratory Space	Dry Laboratory
UWM	UW Main Campus	050	QNC	Mike & Ophelia Lazaridis Quantum-Nano Centre	02	2303	Academic Support	Inst. For Quantum Computing-General	Research Labs	Research Laboratory Space	Dry Laboratory
UWM	UW Main Campus	050	QNC	Mike & Ophelia Lazaridis Quantum-Nano Centre	02	2304	Academic Support	Inst. For Quantum Computing-General	Research Labs	Research Laboratory Space	Dry Laboratory
UWM	UW Main Campus	050	QNC	Mike & Ophelia Lazaridis Quantum-Nano Centre	02	2611	Engineering	Waterloo Institute For Nanotechnology (Win)-Gen...	Teaching Labs	Scheduled Class Laboratory Space	Dry Laboratory
UWM	UW Main Campus	050	QNC	Mike & Ophelia Lazaridis Quantum-Nano Centre	03	3301	Academic Support	Inst. For Quantum Computing-General	Research Labs	Research Laboratory Space	Dry Laboratory
UWM	UW Main Campus	050	QNC	Mike & Ophelia Lazaridis Quantum-Nano Centre	03	3302	Academic Support	Inst. For Quantum Computing-General	Research Labs	Research Laboratory Space	Dry Laboratory
UWM	UW Main Campus	050	QNC	Mike & Ophelia Lazaridis Quantum-Nano Centre	03	3303	Academic Support	Inst. For Quantum Computing-General	Research Labs	Research Laboratory Space	Dry Laboratory
UWM	UW Main Campus	050	QNC	Mike & Ophelia Lazaridis Quantum-Nano Centre	03	3304	Academic Support	Inst. For Quantum Computing-General	Research Labs	Research Laboratory Space	Dry Laboratory
UWM	UW Main Campus	050	QNC	Mike & Ophelia Lazaridis Quantum-Nano Centre	03	3502	Engineering	Waterloo Institute For Nanotechnology (Win)-Gen...	Research Labs	Research Laboratory Space	Dry Laboratory
UWM	UW Main Campus	050	QNC	Mike & Ophelia Lazaridis Quantum-Nano Centre	03	3503	Engineering	Waterloo Institute For Nanotechnology (Win)-Gen...	Research Labs	Research Laboratory Space	Dry Laboratory

Institutional Reports

Building Summary

Building Summary											
Buildings											
Building Code: 0 [79] 1 [63] 2 [59] 4 [52] 8 [22] A [1] B [1] C [2] D [1] E [1] F [1] G [1] H [1] J [1] K [1] L [1] M [1] S [1] All [289] Page 1 of 3 Next >>											
Building Code	Building Name	VFA Building Group	Building Ownership	Year of Construction							
001	Douglas Wright Engineering Building	Academic	Owned	01/01/1958							
002	Engineering 2	Academic	Owned	01/01/1961							
003	Engineering 3	Academic	Owned	01/01/1961							
004	Physics	Academic	Owned	01/01/1959							
005	Modern Languages	Academic	Owned	01/01/1962							
006	Earth Sciences & Chemistry	Academic	Owned	01/01/1964							
007	Biology 1	Academic	Owned	01/01/1964							
008	Dana Porter Arts Library	Academic	Owned	01/01/1965							

Classroom Details Report

This report is restricted to COU codes 1.1 and 1.2.

Classroom Details											
Academic Code	Department Name	Building Code	Building Name	Floor Code	Room Code	Description	Wheelchair	Room Type	Description	Room Standard	Room Standard
1550	Registrar-General	001	Douglas Wright Engineering Building	01	1501	Third Classrooms	Yes	1.1	Third Classrooms	10001	Non-Specialized Classroom
1550	Registrar-General	001	Douglas Wright Engineering Building	01	1502	Non-Specialized Classrooms	Yes	1.2	Non-Specialized Classrooms	10001	Non-Specialized Classroom
1550	Registrar-General	001	Douglas Wright Engineering Building	01	1511	Non-Specialized Classrooms	Yes	1.2	Non-Specialized Classrooms	10001	Non-Specialized Classroom
1421	McGill School of Health Sciences	001	Douglas Wright Engineering Building	02	2402	Non-Specialized Classrooms	Yes	1.2	Non-Specialized Classrooms	10001	Non-Specialized Classroom
1550	Registrar-General	001	Douglas Wright Engineering Building	02	2127	Non-Specialized Classrooms	Yes	1.2	Non-Specialized Classrooms	10001	Non-Specialized Classroom
1550	Registrar-General	001	Douglas Wright Engineering Building	02	2129	Non-Specialized Classrooms	Yes	1.2	Non-Specialized Classrooms	10001	Non-Specialized Classroom
1550	Registrar-General	001	Douglas Wright Engineering Building	05	5515	Non-Specialized Classrooms	Yes	1.2	Non-Specialized Classrooms	10001	Non-Specialized Classroom
1550	Registrar-General	001	Douglas Wright Engineering Building	05	5517	Non-Specialized Classrooms	Yes	1.2	Non-Specialized Classrooms	10001	Non-Specialized Classroom
1550	Registrar-General	001	Douglas Wright Engineering Building	05	5518	Non-Specialized Classrooms	Yes	1.2	Non-Specialized Classrooms	10001	Non-Specialized Classroom
1550	Registrar-General	001	Douglas Wright Engineering Building	05	5519	Non-Specialized Classrooms	Yes	1.2	Non-Specialized Classrooms	10001	Non-Specialized Classroom
1550	Registrar-General	001	Douglas Wright Engineering Building	05	5522	Non-Specialized Classrooms	Yes	1.2	Non-Specialized Classrooms	10001	Non-Specialized Classroom
1550	Registrar-General	001	Douglas Wright Engineering Building	05	5523A	Non-Specialized Classrooms	Yes	1.2	Non-Specialized Classrooms	10001	Non-Specialized Classroom
1550	Registrar-General	002	Engineering 2	01	1505	Non-Specialized Classrooms	Yes	1.2	Non-Specialized Classrooms	10001	Non-Specialized Classroom
1400	Management School-General	002	Engineering 2	01	1505A	Non-Specialized Classrooms	Yes	1.2	Non-Specialized Classrooms	10001	Non-Specialized Classroom
1550	Registrar-General	002	Engineering 2	01	1511	Non-Specialized Classrooms	Yes	1.2	Non-Specialized Classrooms	10001	Non-Specialized Classroom
1211	Dean Of Engineering Office-General	002	Engineering 2	02	2148	Non-Specialized Classrooms	Yes	1.2	Non-Specialized Classrooms	10001	Non-Specialized Classroom
1211	CMH & Performance Engineering-General	002	Engineering 2	02	2152A	Non-Specialized Classrooms	Yes	1.2	Non-Specialized Classrooms	10000	Classroom Facilities

Confirmation of Space Report

This report will be run annually by departments to confirm the space under their management. It can be filtered by one or multiple department codes.

Confirmation of Space Report											
Division Code: <input type="text"/> Department Code: 1530 Show Clear											
Division Code: 9500 All [20] Page 1 of 3 Next >>											
Department Code	Division Code	Building Code	Floor Code	Room Code	Seat Capacity	Percentage of Space	Department Name	Room Type	Type Description	Room Standard	Standard Description
5530	99	010	01	132	49	100.00	Registrar-General	1.2	Non-Specialized Classrooms	10000	Classroom Facilities
5530	99	010	01	133	0	100.00	Registrar-General	1.2	Classroom Service Space	11001	Projection/Control Room
5530	99	010	02	223	16	100.00	Registrar-General	1.2	Non-Specialized Classrooms	10001	Non-Specialized Classroom
5530	99	011	01	101	352	100.00	Registrar-General	1.1	Tiered Classrooms	10001	Non-Specialized Classroom
5530	99	011	01	105	120	100.00	Registrar-General	1.1	Tiered Classrooms	10001	Non-Specialized Classroom
5530	99	011	01	109	32	100.00	Registrar-General	1.2	Non-Specialized Classrooms	10001	Non-Specialized Classroom
5530	99	011	01	110	105	100.00	Registrar-General	1.1	Tiered Classrooms	10001	Non-Specialized Classroom
5530	99	011	01	112	115	100.00	Registrar-General	1.1	Tiered Classrooms	10001	Non-Specialized Classroom
5530	99	011	02	204	68	100.00	Registrar-General	1.1	Tiered Classrooms	10001	Non-Specialized Classroom
5530	99	011	02	206	40	100.00	Registrar-General	1.2	Non-Specialized Classrooms	10001	Non-Specialized Classroom
5530	99	011	02	207	72	100.00	Registrar-General	1.2	Non-Specialized Classrooms	10001	Non-Specialized Classroom
5530	99	011	02	208	30	100.00	Registrar-General	1.2	Non-Specialized Classrooms	10001	Non-Specialized Classroom
5530	99	011	02	211	108	100.00	Registrar-General	1.1	Tiered Classrooms	10001	Non-Specialized Classroom
5530	99	011	02	212	32	100.00	Registrar-General	1.2	Non-Specialized Classrooms	10001	Non-Specialized Classroom
5530	99	011	03	301	159	100.00	Registrar-General	1.1	Tiered Classrooms	10001	Non-Specialized Classroom
5530	99	011	03	302	159	100.00	Registrar-General	1.1	Tiered Classrooms	10001	Non-Specialized Classroom
5530	99	011	03	305	84	100.00	Registrar-General	1.1	Tiered Classrooms	10001	Non-Specialized Classroom
5530	99	011	03	306	70	100.00	Registrar-General	1.2	Non-Specialized Classrooms	10001	Non-Specialized Classroom
5530	99	011	03	308	70	100.00	Registrar-General	1.2	Non-Specialized Classrooms	10001	Non-Specialized Classroom
5530	99	011	03	309	84	100.00	Registrar-General	1.1	Tiered Classrooms	10001	Non-Specialized Classroom
5530	99	013	03	350	84	100.00	Registrar-General	1.2	Non-Specialized Classrooms	10001	Non-Specialized Classroom
5530	99	001	01	1501	121	100.00	Registrar-General	1.1	Tiered Classrooms	10001	Non-Specialized Classroom

This report is the equivalent of the Confirmation of Space report in the old system.

Detailed Space Management Report

Detailed Space Management Report									
Workspace Transactions									
Building Code	Building Name	Floor Code	Room Code	Department Code	Department Name	Percentage of Space	Allocated Room Area m ²	Room Area m ²	End Date
001	Douglas Wright Engineering Building	01	1401	2125	Civil & Environmental Engineering-General	100.00	9.96	9.96	
001	Douglas Wright Engineering Building	01	1402	2125	Civil & Environmental Engineering-General	100.00	98.18	98.18	
001	Douglas Wright Engineering Building	01	1402A	2125	Civil & Environmental Engineering-General	100.00	20.48	20.48	
001	Douglas Wright Engineering Building	01	1403	2125	Civil & Environmental Engineering-General	100.00	15.69	15.69	
001	Douglas Wright Engineering Building	01	1407	2125	Civil & Environmental Engineering-General	100.00	125.41	125.41	
001	Douglas Wright Engineering Building	01	1417	2125	Civil & Environmental Engineering-General	100.00	81.51	81.51	
001	Douglas Wright Engineering Building	01	1421	2125	Civil & Environmental Engineering-General	100.00	31.08	31.08	
001	Douglas Wright Engineering Building	01	1427	2125	Civil & Environmental Engineering-General	100.00	123.45	123.45	
001	Douglas Wright Engineering Building	01	1427A	2125	Civil & Environmental Engineering-General	100.00	11.41	11.41	
001	Douglas Wright Engineering Building	01	1428	2125	Civil & Environmental Engineering-General	100.00	9.83	9.83	
001	Douglas Wright Engineering Building	01	1431	2125	Civil & Environmental Engineering-General	100.00	71.62	71.62	
001	Douglas Wright Engineering Building	01	1432	2125	Civil & Environmental Engineering-General	100.00	10.38	10.38	
001	Douglas Wright Engineering Building	01	1433	2125	Civil & Environmental Engineering-General	100.00	52.75	52.75	
001	Douglas Wright Engineering Building	01	1434	2125	Civil & Environmental Engineering-General	100.00	21.27	21.27	
001	Douglas Wright Engineering Building	01	1436	2125	Civil & Environmental Engineering-General	100.00	10.40	10.40	
001	Douglas Wright Engineering Building	01	1437	2125	Civil & Environmental Engineering-General	100.00	95.89	95.89	
001	Douglas Wright Engineering Building	01	1437A	2125	Civil & Environmental Engineering-General	100.00	11.13	11.13	

This report is the equivalent of the Detailed Space Management Report in the old system.

Organization Levels Report

Business Unit	Division Code	Department Code	Department Name
	15	2625	Dean Of Environment Office-General
	15	2627	Dean Of Environment Office-Economic Development
	15	2650	Geography And Environmental Management-General
	15	2675	School Of Planning-General
	15	2700	Environment And Resource Studies-General
	15	2725	Map Analysis And Design-General
	15	2750	School Of Environment, Enterprise And Development
	15	2760	Centre For Knowledge Integration
	30	1300	School Of Accounting And Finance-General
	30	1325	Anthropology-General
	30	1350	Applied Studies-General
	30	1375	Arts General-General
	30	1400	Arts Computing Office-General
	30	1425	Arts Graduate Office-General
	30	1475	Arts Special Programs-General

The first columns are blank because UW doesn't have any business units.

Organization Levels and Assigned Spaces

Main Department Name	Business Unit	Business Unit Name	Division Code	Division Name	Department Code	Department Unit Name	Building Code	Floor Code	Room Code
			45	Engineering	2125	Civil & Environmental Engineering-General	001	B1	0401
			45	Engineering	2125	Civil & Environmental Engineering-General	001	B1	0402
			45	Engineering	2125	Civil & Environmental Engineering-General	001	B1	0403
			99	Academic Support	5502	Plant Operations-General	001	B1	0501
			99	Academic Support	5502	Plant Operations-General	001	B1	0502
			99	Academic Support	5502	Plant Operations-General	001	B1	0503
			45	Engineering	2125	Civil & Environmental Engineering-General	001	01	1401
			45	Engineering	2125	Civil & Environmental Engineering-General	001	01	1402
			45	Engineering	2125	Civil & Environmental Engineering-General	001	01	1403
			45	Engineering	2125	Civil & Environmental Engineering-General	001	01	1407
			45	Engineering	2125	Civil & Environmental Engineering-General	001	01	1417
			45	Engineering	2125	Civil & Environmental Engineering-General	001	01	1421
			45	Engineering	2125	Civil & Environmental Engineering-General	001	01	1427
			45	Engineering	2125	Civil & Environmental Engineering-General	001	01	1428
			45	Engineering	2125	Civil & Environmental Engineering-General	001	01	1431
			45	Engineering	2125	Civil & Environmental Engineering-General	001	01	1432
			45	Engineering	2125	Civil & Environmental Engineering-General	001	01	1433

Registrar Extract – Buildings

Building Code	Building Alpha Code	Building Name
001	DWE	Douglas Wright Engineering Building
002	E2	Engineering 2
003	E3	Engineering 3
004	PHY	Physics
005	ML	Modern Languages
006	ESC	Earth Sciences & Chemistry
007	B1	Biology 1
008	LIB	Dana Porter Arts Library
009	AL	Arts Lecture Hall
010	EV1	Environment 1
011	RCH	J.R. Coutts Engineering Lecture Hall
012	CSB	Central Services Building
013	B2	Biology 2
014	GSC	General Services Complex

This report is the equivalent of the Registrar Extract_BuildingList in the old system.

Report 10 – Detailed Room Information By Building

Report 10 - Detailed Room Information By Building																Refresh		DOCX	XLS
Workspace Transactions																			
Building Code	Building Alpha Code	Floor Code	Room Code	Length Imp	Width Imp	Height Imp	Length Mtr	Width Mtr	Height Mtr	Whwlschtr	Department Code	Department Name	Room Standard	Room Type	Description	Seat Capacity	Percentage of Space	Allocated Area m ²	
001	DWE	01	1401	11.60	9.30	9.70	3.54	2.83	2.96	Yes	2125	Civil & Environmental Engineering-General	30002	4.5	Office Support Space	0	100.00	9.96	
001	DWE	01	1402	31.00	32.90	9.70	9.43	10.03	2.96	Yes	2125	Civil & Environmental Engineering-General	40000	5.5	Study Space Not Under the Jurisdiction of the U...	0	100.00	98.18	
001	DWE	01	1402A	11.60	19.01	9.70	3.54	6.79	2.96	Yes	2125	Civil & Environmental Engineering-General	40000	5.5	Study Space Not Under the Jurisdiction of the U...	18	100.00	20.48	
001	DWE	01	1403	19.00	9.00	9.70	5.79	2.74	2.96	Yes	2125	Civil & Environmental Engineering-General	30001	4.5	Graduate Student Offices	0	100.00	15.69	
001	DWE	01	1407	43.40	32.10	9.70	13.23	9.70	2.96	Yes	2125	Civil & Environmental Engineering-General	21120	2.1	Scheduled Class Laboratory Space	24	100.00	125.45	
001	DWE	01	1411	27.90	32.40	9.70	8.50	9.94	2.96	Yes	2125	Civil & Environmental Engineering-General	21120	2.1	Scheduled Class Laboratory Space	16	100.00	81.91	
001	DWE	02	1412	11.10	32.40	9.70	3.18	9.17	2.96	Yes	2125	Civil & Environmental Engineering-General	24002	2.8	Laboratory (Instructional) Support	0	100.00	32.08	
001	DWE	01	1417	46.60	33.50	9.70	14.20	9.91	2.96	Yes	2125	Civil & Environmental Engineering-General	21000	2.1	Scheduled Class Laboratory Space	25	100.00	123.45	
001	DWE	01	1421A	12.50	10.30	9.70	3.81	3.34	2.96	Yes	2125	Civil & Environmental Engineering-General	21000	2.1	Scheduled Class Laboratory Space	0	100.00	11.41	
001	DWE	01	1428	9.30	11.80	9.70	2.90	3.60	2.96	Yes	2125	Civil & Environmental Engineering-General	30001	4.5	Graduate Student Offices	0	100.00	9.83	
001	DWE	01	1431	24.50	32.50	9.70	7.47	9.91	2.96	Yes	2125	Civil & Environmental Engineering-General	24008	3.1	Research Laboratory Space	0	100.00	71.62	
001	DWE	01	1432	9.40	11.80	9.70	2.87	3.60	2.96	Yes	2125	Civil & Environmental Engineering-General	30001	4.5	Graduate Student Offices	0	100.00	10.58	
001	DWE	01	1433	18.10	32.50	9.70	5.52	9.91	2.96	Yes	2125	Civil & Environmental Engineering-General	24008	3.1	Research Laboratory Space	0	100.00	52.75	
001	DWE	02	1436A	18.60	11.30	9.70	5.67	3.60	2.96	Yes	2125	Civil & Environmental Engineering-General	30001	4.5	Graduate Student Offices	0	100.00	21.27	
001	DWE	01	1438	9.80	11.80	9.70	2.90	3.51	2.96	Yes	2125	Civil & Environmental Engineering-General	30001	4.5	Graduate Student Offices	0	100.00	10.40	

This report is the equivalent of Report 10 – Detailed Room Information by Building in the old system.

Room Details Report

Room Details Report																Refresh		DOCX	XLS
Workspace Transactions																			
Building Code	Building Alpha Code	Floor Code	Room Code	Length Imp	Width Imp	Height Imp	Length Mtr	Width Mtr	Height Mtr	Whwlschtr	Department Code	Department Name	Room Standard	Room Type	Description	Seat Capacity	Percentage of Space	Allocated Area m ²	Room Area m ²
001	DWE	01	1401	11.60	9.30	9.70	3.54	2.83	2.96	Yes	2125	Civil & Environmental Engineering-General	30002	4.5	Office Support Space	0	100.00	9.96	9.96
001	DWE	01	1402	31.00	32.90	9.70	9.43	10.03	2.96	Yes	2125	Civil & Environmental Engineering-General	40000	5.5	Study Space Not Under the Jurisdiction of the U...	0	100.00	98.18	98.18
001	DWE	01	1402A	11.60	19.01	9.70	3.54	6.79	2.96	Yes	2125	Civil & Environmental Engineering-General	40000	5.5	Study Space Not Under the Jurisdiction of the U...	18	100.00	20.48	20.48
001	DWE	01	1403	19.00	9.00	9.70	5.79	2.74	2.96	Yes	2125	Civil & Environmental Engineering-General	30001	4.5	Graduate Student Offices	0	100.00	15.69	15.69
001	DWE	01	1407	43.40	32.10	9.70	13.23	9.70	2.96	Yes	2125	Civil & Environmental Engineering-General	21120	2.1	Scheduled Class Laboratory Space	24	100.00	125.45	125.45
001	DWE	01	1411	27.90	32.40	9.70	8.50	9.94	2.96	Yes	2125	Civil & Environmental Engineering-General	21120	2.1	Scheduled Class Laboratory Space	16	100.00	81.91	81.91
001	DWE	02	1412	11.10	32.40	9.70	3.18	9.17	2.96	Yes	2125	Civil & Environmental Engineering-General	24002	2.8	Laboratory (Instructional) Support	0	100.00	32.08	32.08
001	DWE	01	1417	46.60	33.50	9.70	14.20	9.91	2.96	Yes	2125	Civil & Environmental Engineering-General	21000	2.1	Scheduled Class Laboratory Space	25	100.00	123.45	123.45
001	DWE	01	1421A	12.50	10.30	9.70	3.81	3.34	2.96	Yes	2125	Civil & Environmental Engineering-General	21000	2.1	Scheduled Class Laboratory Space	0	100.00	11.41	11.41
001	DWE	01	1428	9.30	11.80	9.70	2.90	3.60	2.96	Yes	2125	Civil & Environmental Engineering-General	30001	4.5	Graduate Student Offices	0	100.00	9.83	9.83
001	DWE	01	1431	24.50	32.50	9.70	7.47	9.91	2.96	Yes	2125	Civil & Environmental Engineering-General	24008	3.1	Research Laboratory Space	0	100.00	71.62	71.62
001	DWE	01	1432	9.40	11.80	9.70	2.87	3.60	2.96	Yes	2125	Civil & Environmental Engineering-General	30001	4.5	Graduate Student Offices	0	100.00	10.58	10.58
001	DWE	01	1433	18.10	32.50	9.70	5.52	9.91	2.96	Yes	2125	Civil & Environmental Engineering-General	24008	3.1	Research Laboratory Space	0	100.00	52.75	52.75
001	DWE	02	1436A	18.60	11.30	9.70	5.67	3.60	2.96	Yes	2125	Civil & Environmental Engineering-General	30001	4.5	Graduate Student Offices	0	100.00	21.27	21.27
001	DWE	01	1438	9.80	11.80	9.70	2.90	3.51	2.96	Yes	2125	Civil & Environmental Engineering-General	30001	4.5	Graduate Student Offices	0	100.00	10.40	10.40

This report is the equivalent of all versions of the Room Details Report in the old system. This report allows you to filter, requiring only one report to do that instead of two.

Appendix A – Data Dictionary

There have been some changes to the nomenclature of the data with the conversion from Vision to Archibus. All fields appearing in any report will be defined here.

Building Code/Building Alpha Code/Building Name

These haven't changed from Vision. The building code is a three digit unique number that is assigned to each of UW's properties. This number is not reused after the building it is no longer being used as in the case of a lease that is terminated. The building alpha code is the mailing code that has always been used. This may also be seen as the Alternate Building ID. There have been some changes for the Affiliated and Federated Institutions of Waterloo (i.e. Renison, St. Paul's, etc.). Because they had the same three character mailing code for all of their buildings, there was often confusion when that field appeared on a report. The option was made available to change their mailing code to give a better idea of which building appeared on a report. The building name displayed is considered the official building name.

Campus ID/Campus Name

Each building has been assigned a campus. This will allow users to roll up data by this field. Some buildings do not have a campus – these will generally be the buildings where leases have been terminated. The campuses are:

- CAM – Cambridge Site
- CGC – Conrad Grebel University
- GAG – Gate Street Site
- HSS – Health Sciences Site
- HVS – Huntsville Site
- KIT – Downtown Kitchener Site
- OOC – Out of Country Site
- REN – Renison University
- RES-CLVN –Columbia Lake Village North
- RES-CLVS – Columbia Lake Village South
- RES-MH – Minota Hagey Residence
- RES-MKV – Mackenzie King Village
- RES-REV – Ron Eydt Village
- RES-SV1 – Student Village 1
- RES-TH – Tutor's Houses
- RES-UWP – UW Plance
- SJU – St. Jerome's University
- STP – St. Paul's University
- STR – Stratford Site
- UWM – UW Main Campus
- WAT – Alternate Waterloo Sites

COU Gross Area

This is the total gross area of the building, measured outside wall to outside wall.

Division Code/Division Name

Organizational units are now grouped under a division to make a rollup easier. They are:

- 15 = Environment
- 30 = Arts
- 45 = Engineering
- 60 = Math
- 75 = AHS
- 90 = Science
- 95 = Colleges
- 99 = Academic Support

Department Code/Department Name

This is the organizational unit number and name the space is occupied by. Where the department of occupant and department of management differ, the department of management will be recorded under a separate field with the same name.

Gross to NASM Ratio

This is a calculated field which divides the building gross area by the assignable area.

Net Assignable Area (NASM)

The total area in the building, measured inside wall to inside wall, excluding non-assignable space. Non-assignable space includes corridors, stairwells, elevators, washrooms, mechanical rooms, and wiring closets.

Non-Assignable Area

As described above, it is the space that is generally managed by Plant Operations – corridors, stairwells, etc.

Net Area

This would be the sum of the net assignable area and non-assignable area, measured inside wall to inside wall.

Room Code

This is the room number.

Room Category/Room Category Description

This code is also known as the COU parent code (i.e. 1.0 = classrooms). This field would allow you to summarize the data at higher levels.

Room Name

Some departments have found it useful to record a name of a room (i.e. Paetkau Seminar Room). At this point, only the AFIW institutions have been making use of that field since they monitor and modify their own space. On the UW campus, this practice has not been put into place.

Room Standard/Room Standard Description (aka Standard Description)

This is what used to be known as the TLH code (i.e. 01200 = corridor/circulation area) and description. When the conversion to Archibus was made, the room standard codes were reviewed and codes that were obsolete or unused were removed and more generic code names developed. However, we now have the limitation of being able to assign only one room standard to a room as opposed to two like in Vision.

Room Type/Room Type Description (aka Subcategory Description)

This code is also known as the COU code (1.1 = tiered classroom).

Seat Capacity

This refers to the capacity of the room according to fire marshal guidelines. This capacity may differ; if a room is set up as a classroom, it may have one capacity but may have a different capacity if the room is set up for an event. Generally, the main function of the room will drive the capacity.

Shared %

Rooms can be shared by departments or split on COU code. This percentage reflects that split. In some reports, the area of a room is adjusted by that percentage. For instance, if a 100 square metre room were split 50/50 between two departments, each department's record would see 50 square metres.

Shared Area

This is the area assigned to each of the portions of the split of the room, whether it be by department or COU code. See Shared % for an example.

Structural Area

This field isn't used in Archibus or IAP's business processes.

Year of Construction

The year of the initial construction of the building. If the exact date was provided, that date was entered; else it is January 1st of that year.

Archibus “How To”- View Polylined Drawings

This document will detail how to pull up a drawing, colour code it to suit your preferences, and how to interpret the information displayed while viewing a drawing. There are two methods to view drawings – the Space Console and the Space Planning Console. You will need to determine which is more user-friendly for you.

For either option, you must first log into the Archibus production environment.

<https://uwaterloo.iwmsapp.com/archibus/login.axvw>

Space Planning Console

Navigation: Space Planning & Management -> Space Manager Reports -> Space Planning Console

Select building you would like to view. The listing you see will only be the buildings which have been polylined. If all goes according to plan, Plant Operations will have the entire campus done by the end of December 2015.

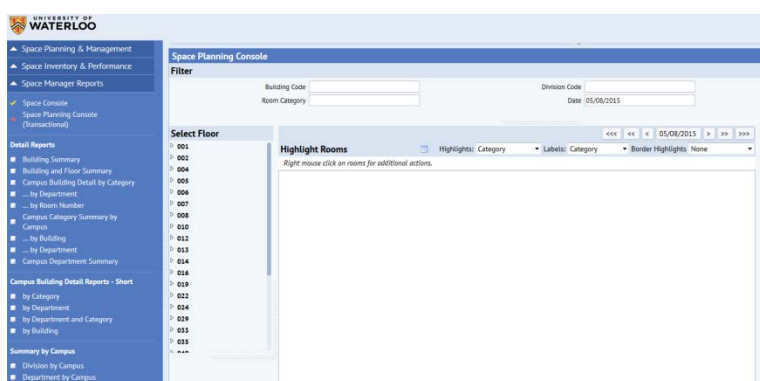

Select floor you would like to view.

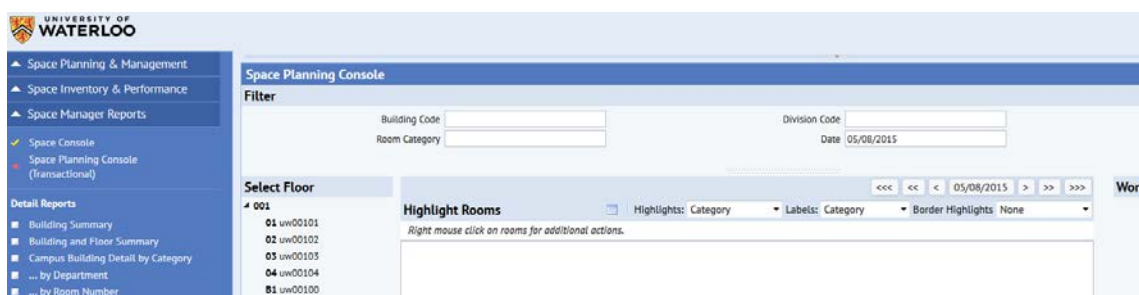

If you would like to give yourself some more “real estate” to view the drawing, you can hide the navigation bar at the left hand side. On the right hand side of the bar, you will see an area with several dots. Click on this and it will hide the bar. This can be done for almost any viewing pane. To unhide the panel, click on the arrow on the band. You can also click on the maximize button at the top of the drawing panel – it appears beside the building and floor number.

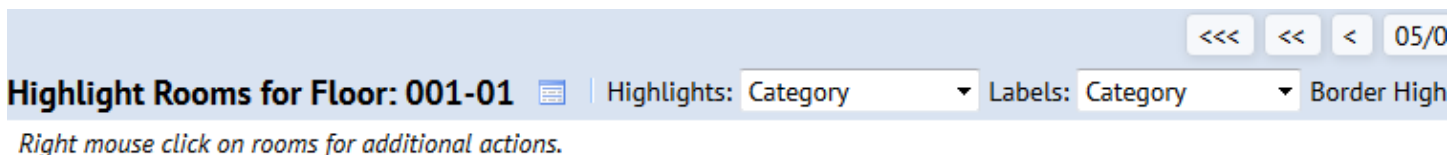

Archibus gives us the ability to look at a drawing a few different ways. You can colour the drawing based on one of several criteria – see the first screen shot below. Pending Request will not be used. You have similar choices for labels. However, the label doesn't appear on the drawing; it appears in a pop-up box as you mouse over a room. You are provided with a legend on the bottom left hand panel – see the second screen shot below.

NOTE: There will be changes made to the colours for Category, Category-Type, Department, Room Standard, and Division. Some of these changes will require input from the Faculties. For instance, the colour for the Faculty of Math is pink and the colours for the departments in that faculty will be different gradations of pink. The colours for some codes haven't been set up yet (Category-Type).

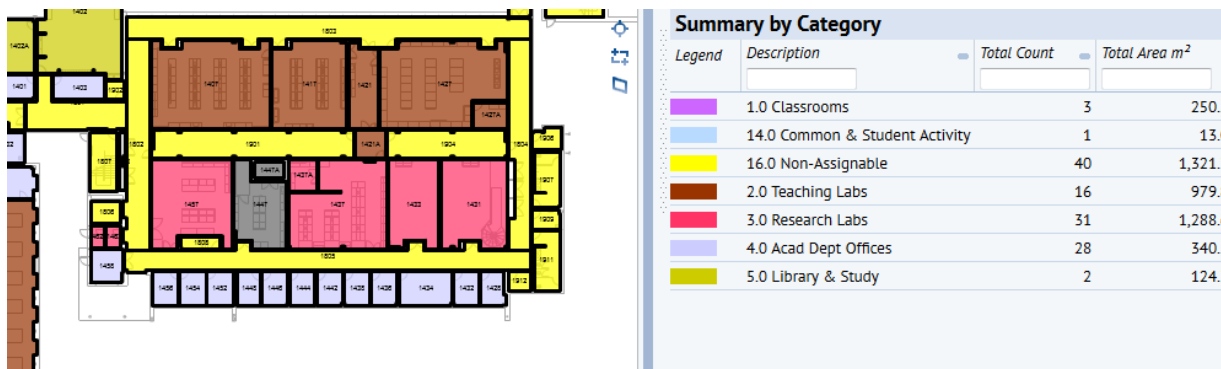
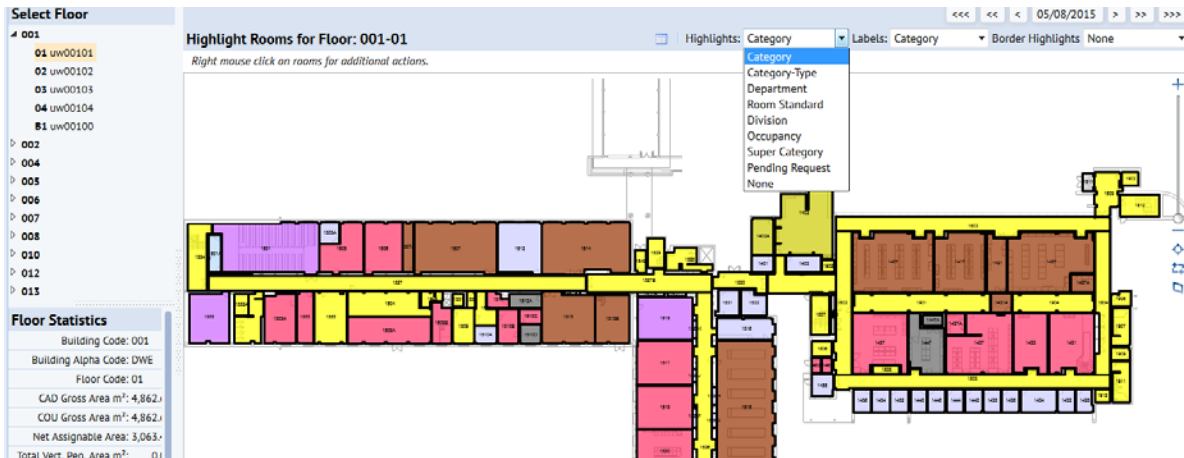

You also have the ability to reposition the drawing and zoom in or out to look at details as required. On the right hand side of the drawing panel, you will see a zoom bar. Click on the one you require and the drawing will zoom in or out. To reposition the picture after you have used the zoom bar, click and hold your left button while dragging your mouse to view the portion of the drawing you'd like to focus on.

If you wish to see the coding details of a room, click on the room and the information will be displayed in the Workspace Transactions panel on the upper right.

Workspace Transactions Assign Room Attributes

Building Code 001 Division Engineering

Floor Code 01 Department Civil & Environmental Engineering-General

Room Code 1407 Room Category Teaching Labs

Employee Name Room Type Scheduled Class Laboratory Space

Start Date 24/06/2014 End Date

Summary by Category

Legend	Description	Total Count	Total Area m ²

Alternately, you can also select the room and then right click on it and select Edit Room.

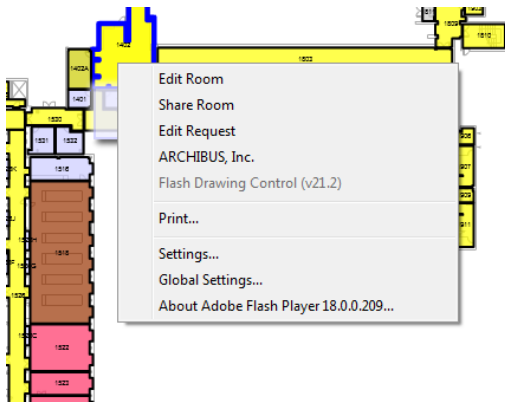

Due to permissions of the role required to view the drawings, you will not actually be able to edit the information for the room but you can see the codes associated with the descriptions and the room area and dimensions.

Please note that the dimensions presented in this panel are the dimensions of the room when it was converted into Archibus. With Plant Operations polylining drawings, length, width, and height are no longer being maintained so it cannot be relied on to be accurate.

Define Locations

Site Building Floor **Room**

Save Delete

Building Code 001	Floor Code 01
Room Code 1402	Room Name
Room Category 5.0	Room Type 5.5
Room Standard 40000	Occupiable Capacity 1
Division Code 45	Department Code 2125
Room Area Manual Entry ft ² 1,056.80	Room Area ft ² 1,107.93
Prorate NONE	Seat Capacity 0
Length Mtr 9.45	Width Mtr 10.03
Height Mtr 2.96	Length Imp 31.00
Width Imp 32.90	Height Imp 9.70
Wheelchair Yes	
Room Comments	

Close

If you are relying on this panel to tell you the area, use the Room Area ft² because that will be the area coming from the drawing. The Room Area Manual Entry ft² is the area that was converted with the original migration and may have changed since then.

This feature also allows you to see different versions of the drawing. There is a scroll bar at the top of the drawing panel which would allow you scroll through versions by date. The date that appears in that box will either be the date you are reviewing the drawing or you can scroll to a previous record but that date corresponds the data a change was made with the data, not a change to the drawing. However, these two dates should coincide or be very close together (i.e. a renovation is finished, the revised drawing is updated, and coding changes happen).

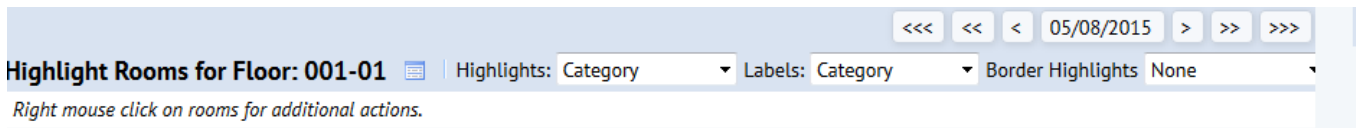

Note – the Space Planning Console is more user-friendly for viewing drawings. In order to print drawings, you must access the drawing via the Space Console. The Space Console looks very different from the Space Planning Console.

Space Console

Navigation: Space Planning & Management -> Space Manager Reports -> Space Console

Some of the same principles apply in this view. For instance, you can hide panels if you'd like to view the drawing better; there are several options to highlight the drawings; details of the room are also available.

Select building you would like to view. You can either enter the building code or click on the three dots to get a drop down list of all the buildings available. Then click the Filter button

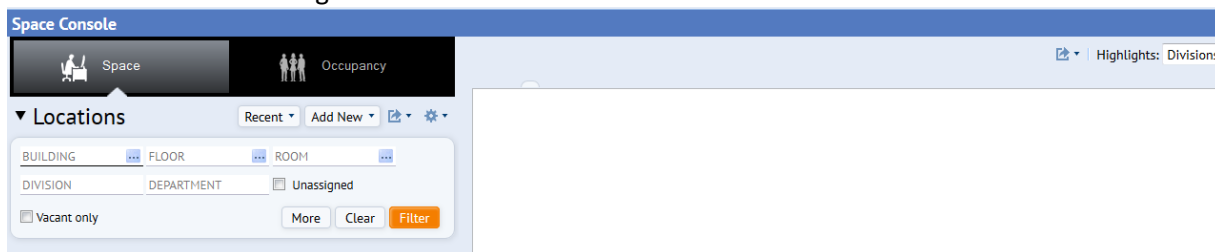

If you don't see any data under the Locations, that means the building has not been polylined yet. Again, Plant Operations plans to have the UW campus completed by the end of December 2015.

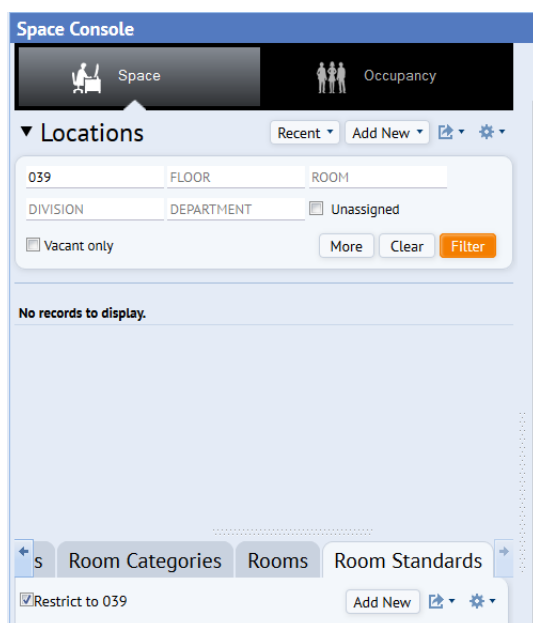

Underneath the list of drawings, you will find several tabs. These tabs will give you different slices of the data. However you also have to change the option for highlighting in the top band so it corresponds to the data you are looking at in the tabs. That way it will provide a legend for the colouring.

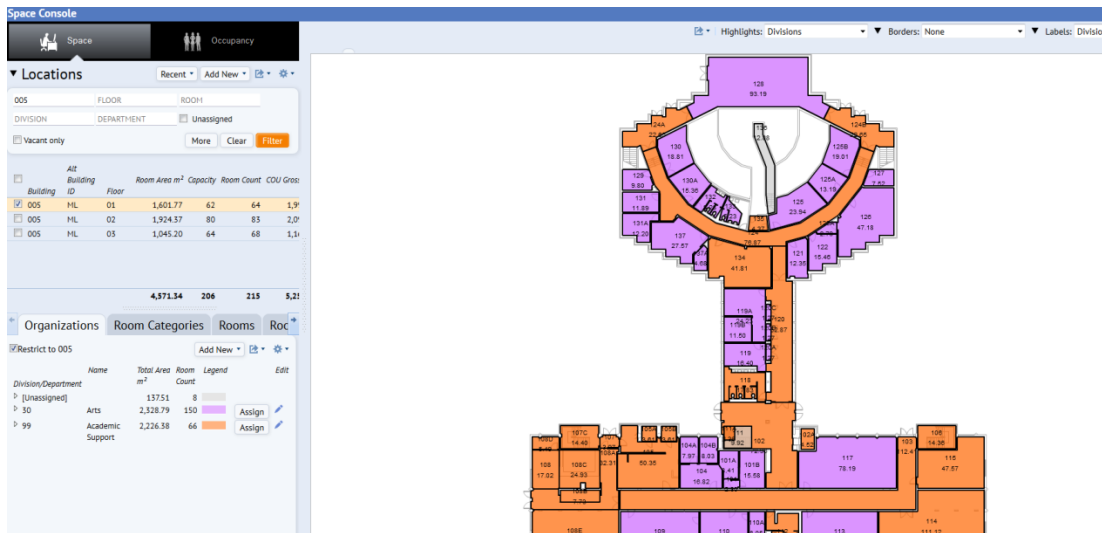

Under Organizations, you can drill down to a department level by clicking on the drop down arrow beside the division number.

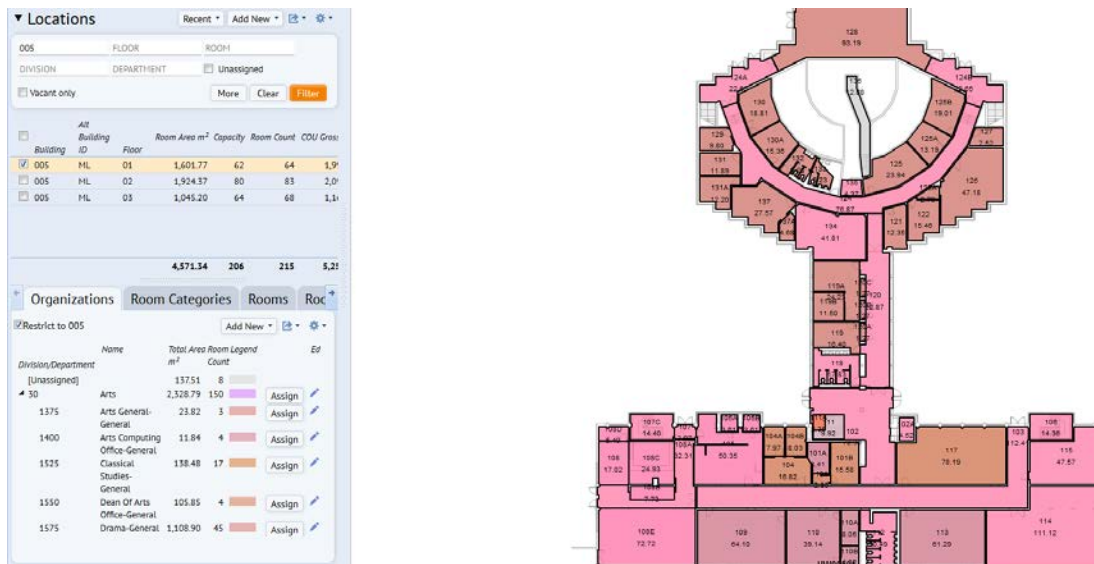

This also works for Room Categories.

As in the Space Planning Console drawings, the labels show up in a pop up box as you mouse over a room.

If you wish to see the details of a certain room, click on it. You will notice a small tab appears just above the drawing. Click on view/edit selected rooms. You will see a pop up box with some of the details of the room. Click on the box beside the record and you will see the coding for the room.

Locations Recent • Add New •

FLOOR ROOM
DIVISION DEPARTMENT Unassigned

☐ Vacant only More Clear Filter

Building	Floor	Room	Room Area m ²	Capacity	Room Count	CSU Gross
005	HL	01	1,401.77	62	64	1.9
005	HL	02	1,924.17	80	83	2.0
005	HL	03	1,045.20	64	68	1.9

4,371.14 206 213 5.21

Organizations Room Categories Rooms Roc

Restrict to 005 Add New •

Name	Total Area Room Legend	Count	Assign
Division Department	137.51	8	
30 (unassigned)	2,328.79	150	
1375 Arts General-General	25.82	3	Assign
1400 Arts Computing-General	11.84	4	Assign
1525 Office General-General	138.48	17	Assign
1550 Dean of Arts Office General	105.85	4	Assign
1575 Office General-General	1,108.90	41	Assign

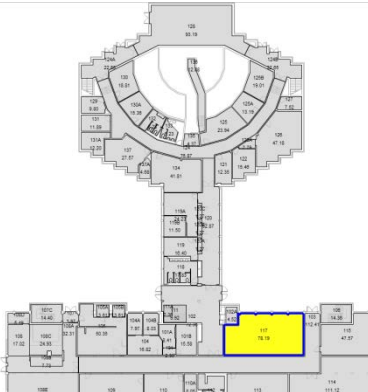

Selected Rooms and Employees

Rooms Employees

Building	Floor	Room	Room Name	Division	Department	Category	Room Type	Capacity	Seat Capacity	Room Area m ²
005	01	117	Dean Of Arts Office-General	Dean Of Arts Office-General	Classrooms	Non-tiered Classrooms	1	36	78.19	

1 78.19

Close

Selected Rooms and Employees

Rooms Employees

Building	Floor	Room	Room Name	Division	Department	Category	Room Type	Capacity	Seat Capacity	Room Area m ²
005	01	117	Dean Of Arts Office-General	Dean Of Arts Office-General	Classrooms	Non-tiered Classrooms	1	36	78.19	

1 78.19

Building Code: 005
Floor Code: 01
Room Code: 117
Room Area m²: 78.19
Occupiable Capacity: 1

Division Code: 30
Department Code: 1550
Room Category: 1.0
Room Type: 1.2
Seat Capacity: 36

Save Delete Cancel

Close

If you're unable to find a particular room, you can go to the list under the Rooms tab in the left hand band and select the room. It will then be highlighted. You can, again, click on the room to view the details.

005 FLOOR ROOM
DIVISION DEPARTMENT Unassigned

☐ Vacant only More Clear Filter

Building	Floor	Room	Room Area m ²	Capacity	Room Count	CSU Gross
005	HL	01	1,401.77	62	64	1.9
005	HL	02	1,924.17	80	83	2.0
005	HL	03	1,045.20	64	68	1.9

4,371.14 206 213 5.21

Room Categories Rooms Room Standards

Restrict to 005 Add New •

Building	Floor	Room	Room Area m ²	Edit
005	01	101	2.30	
005	01	101A	8.41	
005	01	101B	15.58	
005	01	102	72.36	
005	01	102A	4.62	
005	01	103	112.41	
005	01	104	16.82	

Page 1 of 3 Next >>



You are able to print from this panel but the results are less than ideal. As of August 2015, Michelle in IAP is working with BRG to try to improve that functionality.

There are two formats that you can print in - .docx or .pdf. It appears the .docx format is more legible but doesn't include a legend. The .pdf format includes a legend but the room numbers are extremely small. It is recommended that, right now, you use this tool to view only until the printing issues are sorted.

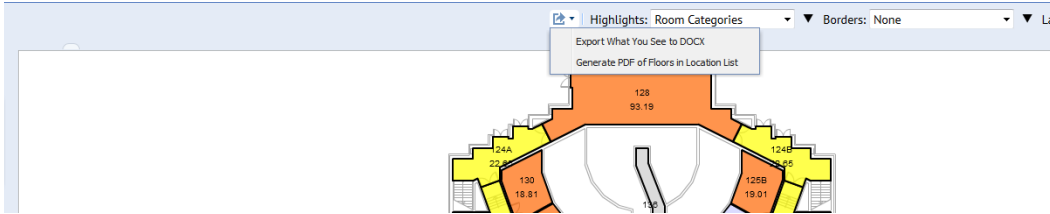

You are also able to export the details of the building to Excel or Word without the drawing.

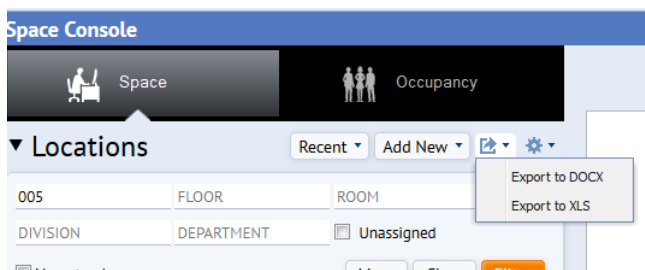

You can change the information you see about the building in the top left panel. If you click on the settings button, click on Select Fields. A pop up panel appears with your options.

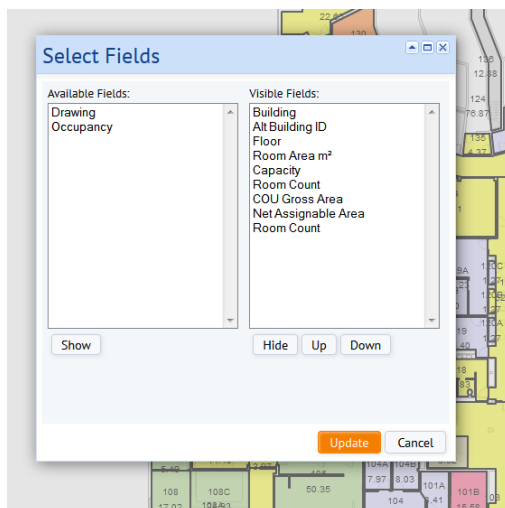
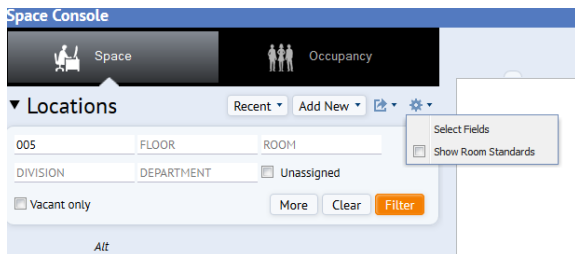

If you wish to add a field, double click a field in the left hand column. If you wish to remove a field, double click a field in the right hand column. You can also change the order of the fields you see by moving them up or down the list. Then click Update and your changes will be made.