

WatCACE Co-op Research Sampler

JUDENE PRETTI

Director

LAUREN CORMIER

Research Assistant

COLLEEN NEVISON

Research Assistant

**CENTRE FOR THE ADVANCEMENT
OF CO-OPERATIVE EDUCATION**

WatCACE Objectives



Conducting and facilitating research

- Projects undertaken by 'core' team
- Collaborations with both on and off campus partners
- Sponsored through WatCACE research funds



Thought leadership

Involvement in on-campus and off-campus committees to provide input and to gain insights to inform research direction for WatCACE



Dissemination

- Presentations on and off campus
- Publications
- Research seminars
- Website, Daily Bulletin

OUTLINE

Subjective Well-being

+ 5 minutes for questions

Unpacking the Supervisor Experience

+ 5 minutes for questions

A Case Study

+ 5 minutes for questions

Final Question Period

**COOPERATIVE EDUCATION
INTERVIEWS AND STUDENT
SUBJECTIVE WELL-BEING**

Subjective Well-being



- Subjective Well-being (SWB):
 - High satisfaction with life, high positive affect, and low negative affect
- Integrated framework: happiness comes from combination of pleasant and unpleasant moments and experiences; individual personality can impact perception
- Over 20% more first work term students unmatched after main round than total co-op students



Research Question:

1. How does the main round job match effect SWB for first work-term students?
2. If there is an effect, what can be done?



Participants

- **First work term students (Fall 2015)**
 - 2700 recruitment emails sent
 - 154 usable responses (~6% response rate)
 - 64% female, 36% male
- **First work term students (Winter 2016)**
 - 1741 recruitment emails sent
 - 119 usable responses (~7% response rate)
 - 40% female, 57% male

The Study

Procedure: Five electronic surveys (self-report)

- T1: After main round interviews, before match
- T2: After match results
- Random assignment (intervention or control)
- T3: After being exposed to the intervention for one week (immediate post-test)
- T4: After having been off the intervention for one week (one week post-test)
- T5: After having been off the intervention for two weeks (two week post-test)

Findings: Employment On Positive Affect

Fall 2015

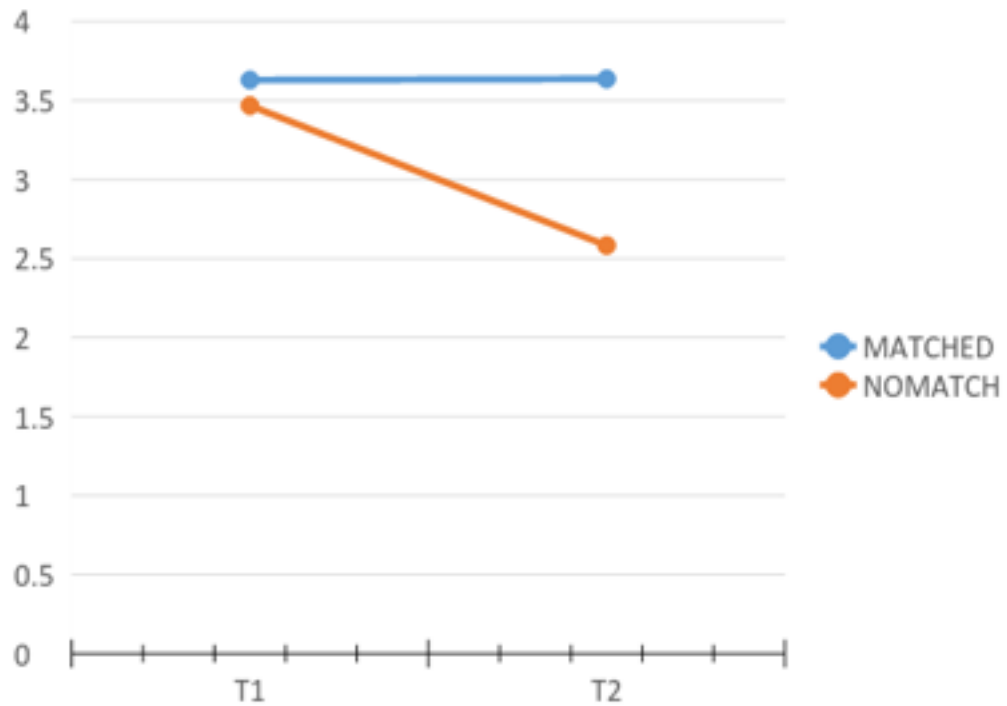

Winter 2016

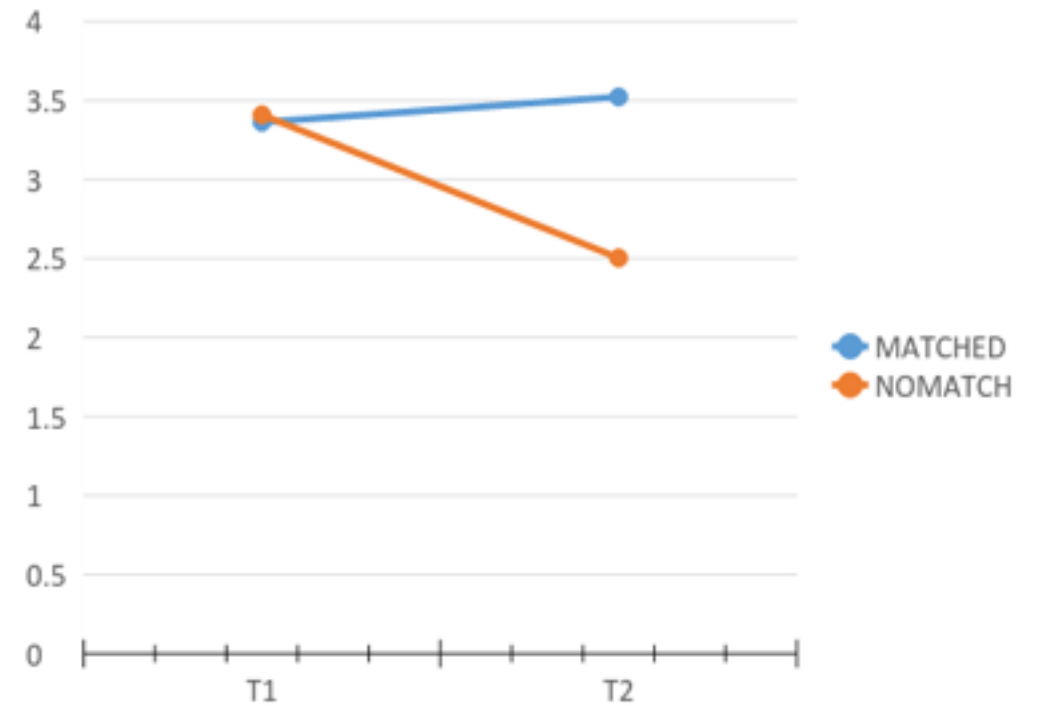

Findings: Employment On Negative Affect

Fall 2015

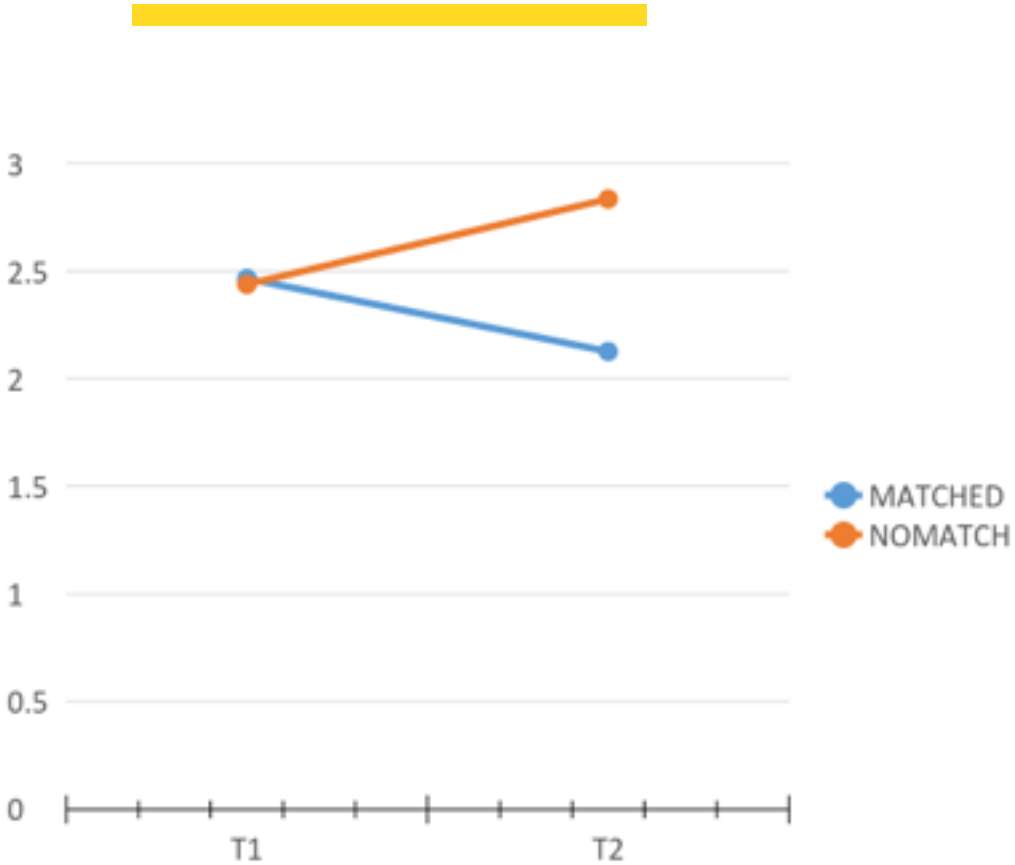

Winter 2016

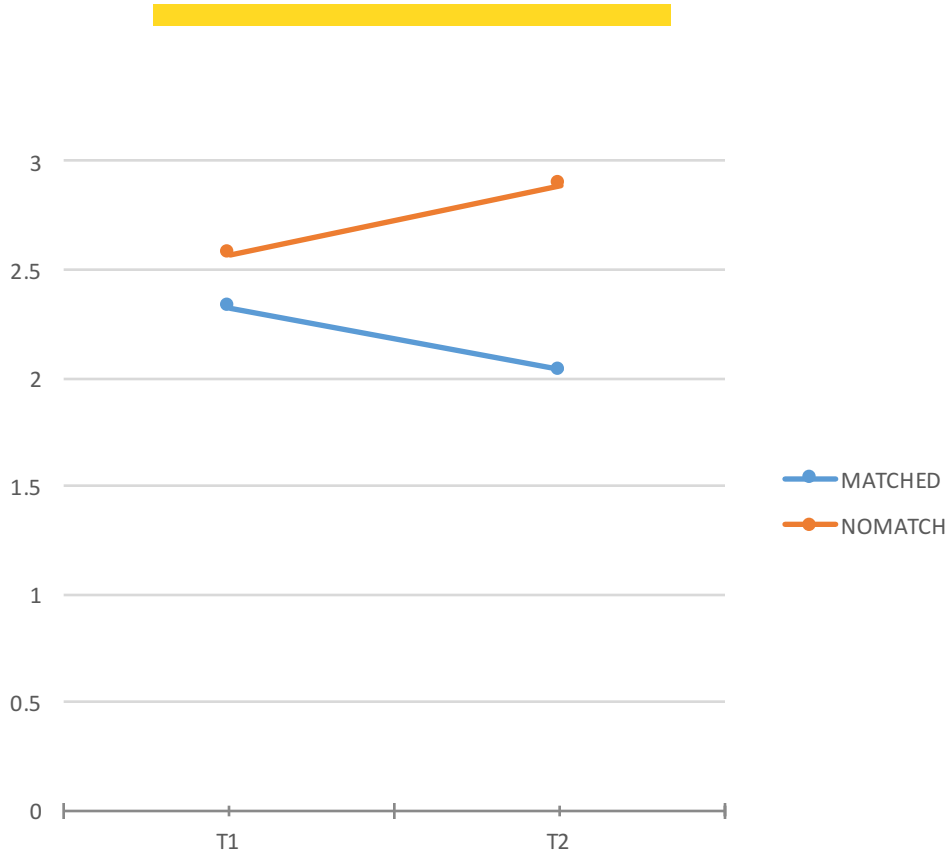

Findings: Employment On Satisfaction With Life

Fall 2015

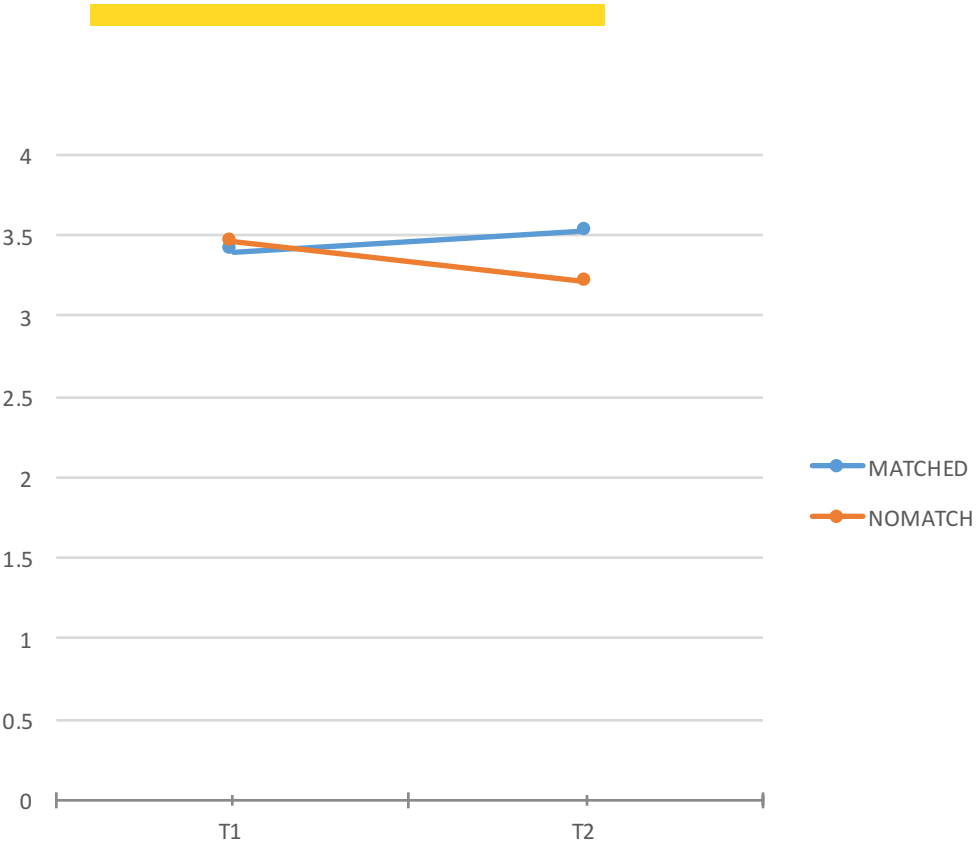

Winter 2016

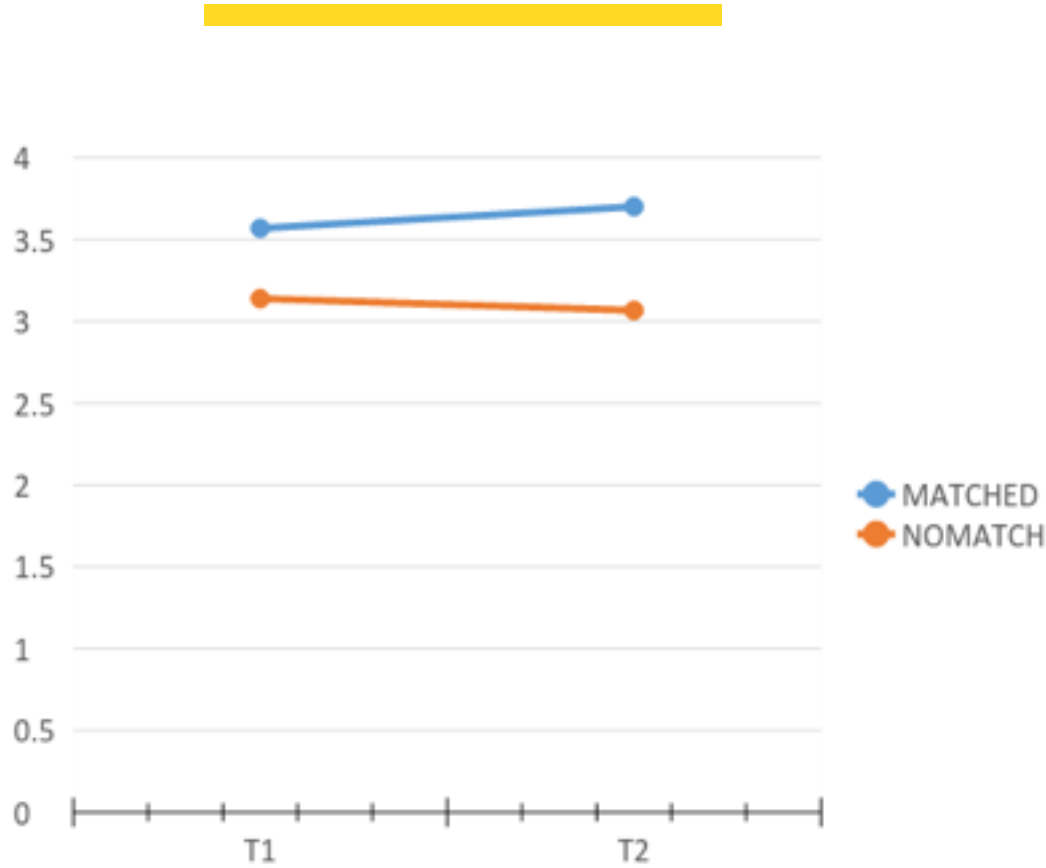

Findings: Treatment On Life Satisfaction For Unmatched Students

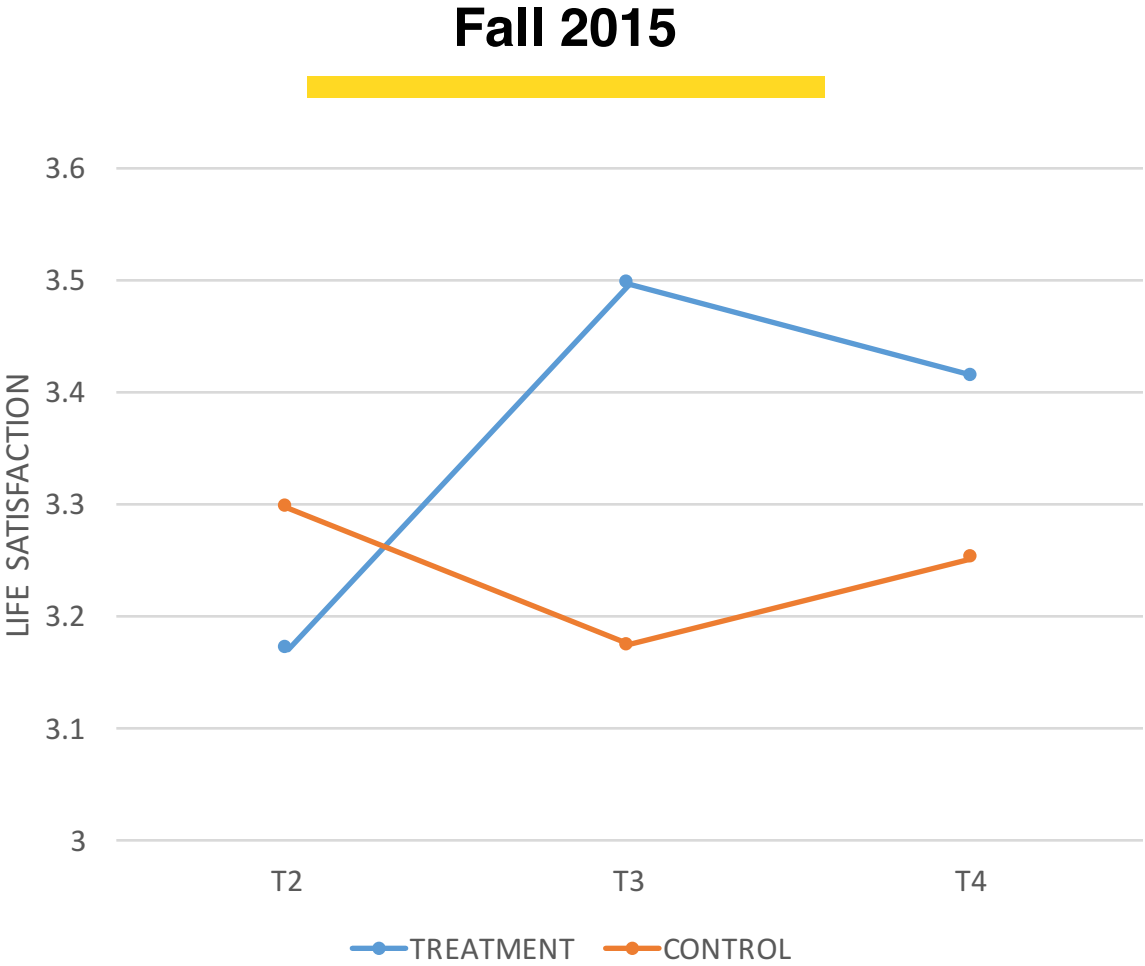

Findings: Rejection Sensitivity as a Potential Moderator On Negative Affect

Fall 2015

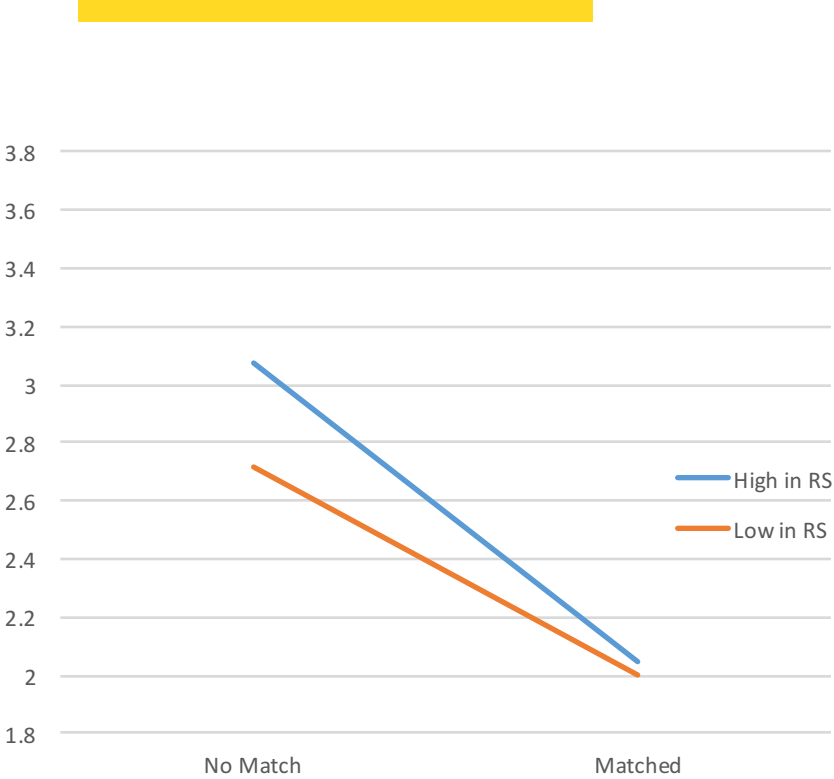

Winter 2016

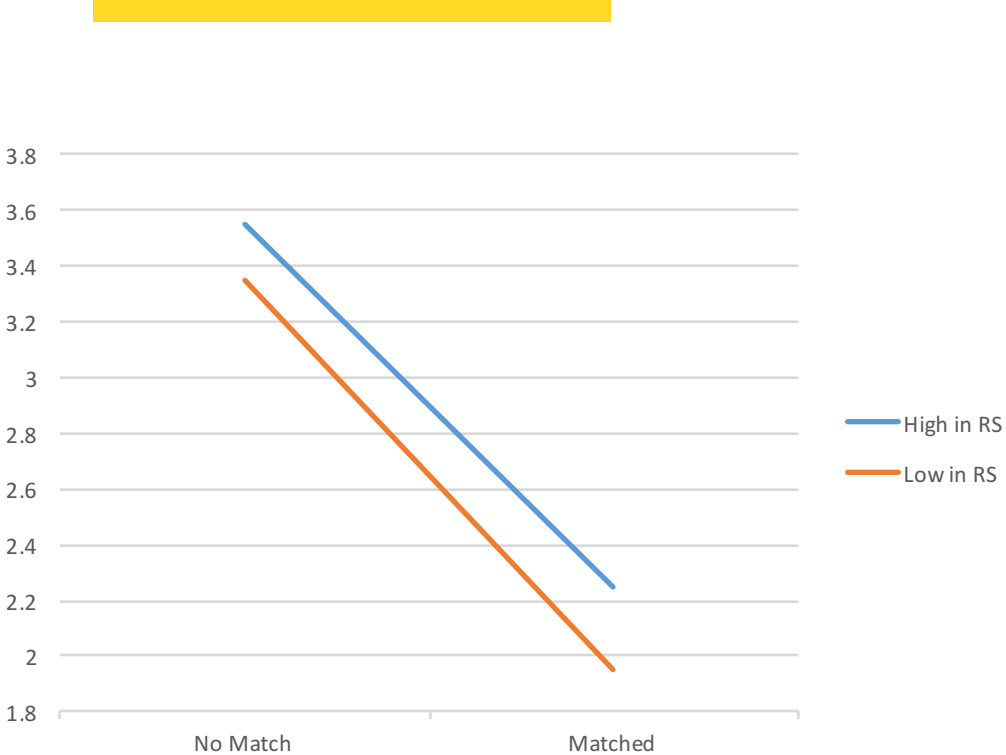



Implications

- **Unmatched students experience a drop in positive affect and life satisfaction, increase in negative affect**
 - Clear that this is an emotional experience
- **Unmatched students can be targeted more directly**
- **Interventions can be effective – more research to determine best path to take**
 - Test coping interventions to improve SWB after rejection/failure or buffer against low SWB after rejection/failure
- **Test effects of other possible moderating variables**
- **Improve awareness of counselling services/increase social support**

QUESTIONS?



5 Minute Question Period

UNPACKING SUPERVISOR EXPERIENCE*

* RESEARCH SUPPORTED BY ONTARIO HUMAN CAPITAL AND INNOVATION FUND



Overview

- **Context**
- **Literature Review**
- **Methodology**
- **Themes Identified**
- **Implications and Next Steps**

Context



3 key stakeholder groups in a co-op system



Significant research on benefits, challenges, and outcomes for students



Some research on benefits and challenges for employers

Literature Review

- **Within the co-op literature**
 - Abel & Love, 1988
 - Bartkus & Stull, 2001
 - Vaughn, 2014
- **Within the OB literature**
 - Beehr, 2006
 - Beehr, 1987



Methodology

- **Semi-structured interview with 14 co-op supervisors**
- **Grounded theory approach Charmaz**
 - Transcripts reviewed separately by two RAs and the primary investigator
 - Concepts identified and grouped together which formed four main themes

Employer Orientation Towards Co-op

Pragmatic/functional

Learning/developmental

Mixed



Organizational Citizenship Behaviours

- **OCBs** are behaviours not part of an employee's role but contribute to the success of an organization (Organ, 1988)
- Connection between **OCBs** and employers reports of "best" experiences with co-op students



Person-Organization Fit

- Compatibility between individual and work environment when characteristics are well matched (Schneider, 2001; Kristof-Brown, Zimmerman & Johnson, 2005)
- Affects the co-op experience positively (when the fit is good) and negatively (when the fit is poor)



Onboarding and Training

- Consistently reported by employers as a factor that represents a challenge for them
- Potential value of formalizing training processes
- Students who can get up to speed quickly are particularly valued by employers

Strategies

1

End of Term
Presentations
(developmental
perspective)

2

Front-end load
training; getting
current students to
prepare materials to
support transition

3

Raise students'
awareness of

- ROI for employer
- Importance of OCBs
- Connecting with
colleagues (person-
organization fit)



DISCUSSION

- **Similarities to O/B research**
 - Importance of person-organizational fit
 - Organizational citizenship behaviours
- **Differences from O/B research**
 - Onboarding and training
 - Pragmatic vs. developmental perspective

Limitations and Future Research

- One form of WIL studied (co-op) in one institution
- Exploratory, small sample
- Need to examine connection between results and characteristics of the supervisor (e.g. age, gender, educational background) and organization (e.g. size, industry)

QUESTIONS?



5 Minute Question Period

**COOPERATIVE EDUCATION
STUDENTS' PERFORMANCE AND
SUCCESS: A CASE STUDY**

Context

- Success of co-op depends upon mutual benefit to the student and the supervisor
- Certain workplace characteristics influence student satisfaction, performance, and learning (Crebert, 1995; McRae, 2015)
- Little work has been done on how the supervisor can modify the environment to maximize benefits for the student and the supervisor
- The current case examines a particularly successful co-op workplace



THE CASE

- Health-related organization that hires co-op students from the University of Waterloo
- Students are hired in their first or second work term and remain there for all of their remaining work terms
- A junior and senior student work together concurrently
- While working there, students conduct research and have the opportunity to publish research articles, book chapters, and textbooks, and attend conferences
- The vast majority of these students go on to medical school

Themes



Motivation and internalization

“He expected a lot from us even though we were just students. That meant a lot because you knew someone was trusting in the work you were doing and saw that you could actually contribute something”



Commitment

“After my first term I was like, ‘I don’t think there’s a better place or a better coop job to have where I would be getting the kind of experience that I wanted to get’”



Mentorship

“I would describe [supervisor] as my mentor and I always say this but I don’t believe I would be where I am right now if I didn’t have that mentor and my relationship with him”

Model

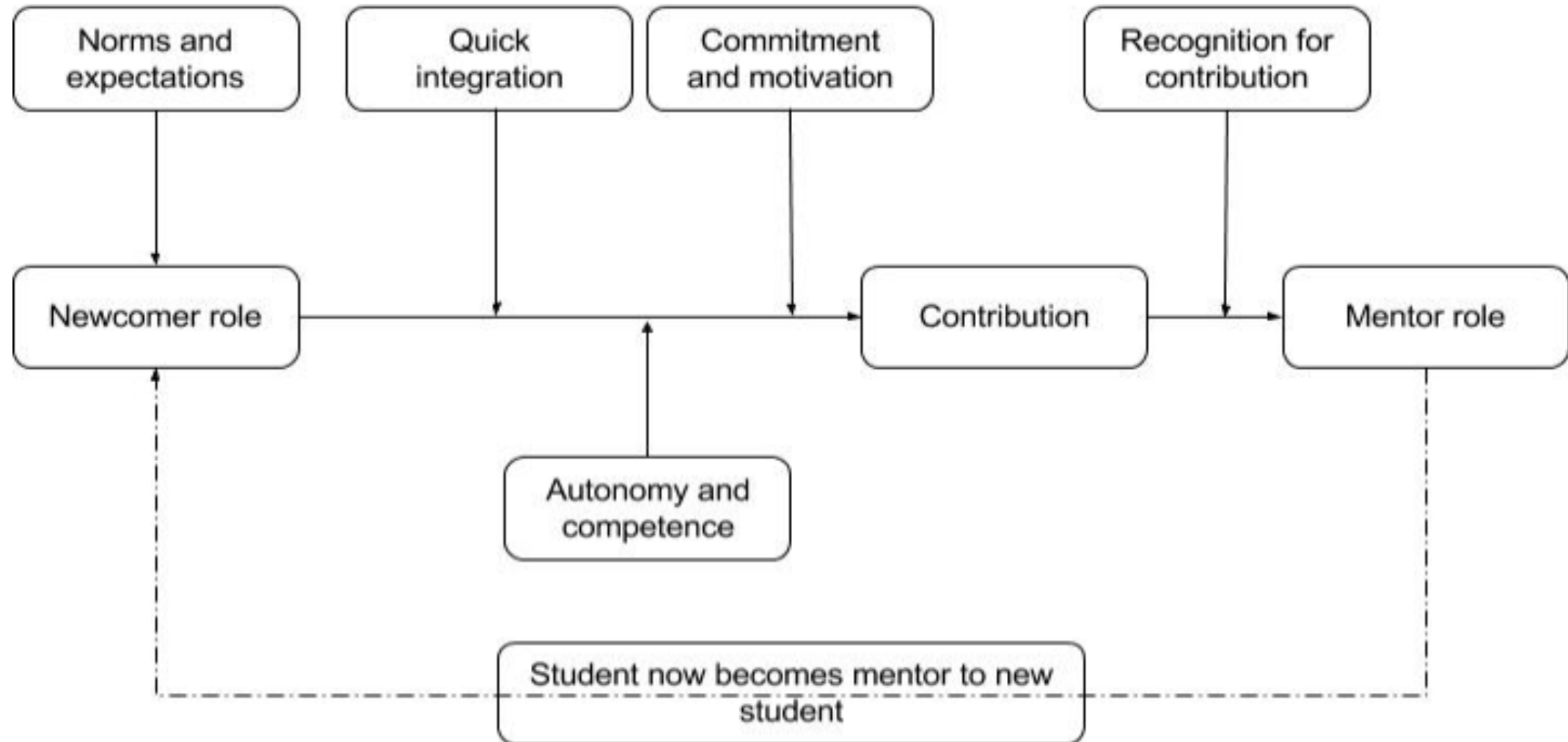

QUESTIONS?



5 Minute Question Period

YOUR FEEDBACK



WITH THE PERSON BESIDE YOU:

- What would you like to know more about?
- What surprised you?
- What are the implications for your institution?

THANK YOU!

www.watcace.uwaterloo.ca

**CENTRE FOR THE ADVANCEMENT
OF CO-OPERATIVE EDUCATION**